

# NYSDEC SPILL REPORT FORM

DEC REGION: 2 SPILL NUMBER: 1805142  
 SPILL NAME: PARKING AREA DEC LEAD: HSSEKHON

CALLER NAME: VICTOR YULE NOTIFIER'S NAME: VICTOR YULE  
 CLR'S AGENCY: HAZMAT ONE NOTIFIER'S AGENCY: HAZMAT ONE  
 CALLER'S PHONE: (347) 203-6886 NOTIFIER'S PHONE: (347) 203-6886

SPILL DATE: 08/11/2018 SPILL TIME: 12:12 pm DISPATCHER: JRHERNAN  
 CALL RECEIVED DATE: 08/11/2018 RECEIVED TIME: 1:11 pm

## SPILL LOCATION

PLACE: PARKING AREA COUNTY: Richmond  
 STREET: 200 EDGEWATER ST TOWN/CITY: New York City  
 COMMUNITY: STATEN ISLAND  
 CONTACT: VICTOR YULE CONTACT PHONE: (347) 203-6886

CONT. FACTOR: Equipment Failure SPILL REPORTED BY: Other  
 FACILITY TYPE: Commercial Vehicle WATERBODY:

### CALLER REMARKS:

crane collapsed, speedy dry applied

MATERIAL	CLASS	SPILLED	RECOVERED	RESOURCES AFFECTED
hydraulic oil	Petroleum			

## POTENTIAL SPILLERS

COMPANY	ADDRESS	CONTACT
UNKNOWN	NY	

Tank No.	Tank Size	Material	Cause	Source	Test Method	Leak Rate	Gross Failure
DEC REMARKS:							

### DEC REMARKS:

08/13/18 - Lakhani

A crane had overturned. Approx. 50 gallons of hydraulic oil/diesel spilled to the soil. There are no known impacts to the water. DEC DeMeo and DEC Sekhon responded.

8/13/18 - Sekhon

On 8/11/18 - Dec Sekhon and DeMeo, responded to spill site, Ihab A. Tawadrous (DEP HAZMAT) and Andrew (DEP Industrial Waste) were on site. Michael Reynolds (President) of Reynolds Shipyard Corp explained that accident was due to mechanical failure, minor discharge on to the paved surface, speedy dry and absorbents were applied to contain spill. FDNY HAZMAT recovered 2 drums (app. 60 gallons) from the fuel tank. There was no impact to the water. Pics DECDOCs.

Spill closed.

# NYSDEC SPILL REPORT FORM

**DEC REGION:** 2 **SPILL NUMBER:** 1805142  
**SPILL NAME:** PARKING AREA **DEC LEAD:** HSSEKHON

---

---

**PIN**

**T & A**

**COST CENTER**

**CLASS:** C3 **CLOSE DATE:** 09/05/2018 **MEETS STANDARDS:** False

# NYSDEC SPILL REPORT FORM

DEC REGION: 2 SPILL NUMBER: 0502763  
 SPILL NAME: REYNOLDS SHIP YARD DEC LEAD: rvketani

CALLER NAME: AZALEA MADDIX NOTIFIER'S NAME: 311 CALL CENTER  
 CLR'S AGENCY: DEP EMERGENCY CALL CENTER NOTIFIER'S AGENCY:   
 CALLER'S PHONE: (212) 689-1520 NOTIFIER'S PHONE: (311) -

SPILL DATE: 06/07/2005 SPILL TIME: 4:54 pm DISPATCHER:   
 CALL RECEIVED DATE: 06/07/2005 RECEIVED TIME: 5:32 pm

## SPILL LOCATION

PLACE: REYNOLDS SHIP YARD COUNTY: Richmond  
 STREET: 200 EDGEWATER ST TOWN/CITY: New York City  
 CONTACT: MICHAEL REYNOLDS COMMUNITY: STATEN ISLAND  
 CONTACT PHONE:

CONT. FACTOR: Equipment Failure SPILL REPORTED BY: Other  
 FACILITY TYPE: Vessel WATERBODY: UNKNOWN WATERWAY

### CALLER REMARKS:

Oil leaking into the waterway from the motor of the vessel. a cold water wash was done and the chemicals used for the cold water wash are also going into the water. \*\*\*\*Note to check the crane because it is leaking oil also. constant sheen of oil on the water\*\*\*\*\* cross streets are salvaton terrace and salva Ln. DEP says there is a drum of oil kept at the yard because the motor leaks so much.

MATERIAL	CLASS	SPILLED	RECOVERED	RESOURCES AFFECTED
motor oil	Petroleum		0.00 G	SW,

## POTENTIAL SPILLERS

COMPANY	ADDRESS	CONTACT
UNKNOWN	ZZ	UNKNOWN NAME
		( ) -

Tank No.	Tank Size	Material	Cause	Source	Test Method	Leak Rate	Gross Failure
DEC REMARKS:							

PIN

T & A

COST CENTER

CLASS: C4 CLOSE DATE: 08/22/2005 MEETS STANDARDS: False

# NYSDEC SPILL REPORT FORM

DEC REGION: 2 SPILL NUMBER: 0501265  
 SPILL NAME: REYNOLDS SHIPYARD INC DEC LEAD: SFRAHMAN

CALLER NAME: MALLORY GILMORE NOTIFIER'S NAME: ANONYMOUS CITIZEN  
 CLR'S AGENCY: DEP NOTIFIER'S AGENCY:   
 CALLER'S PHONE: (212) 689-1520 NOTIFIER'S PHONE: ( ) -

SPILL DATE: 04/30/2005 SPILL TIME: 2:36 pm DISPATCHER:   
 CALL RECEIVED DATE: 04/30/2005 RECEIVED TIME: 2:57 pm

## SPILL LOCATION

PLACE: REYNOLDS SHIPYARD INC COUNTY: Richmond  
 STREET: 200 EDGEWATER STREET TOWN/CITY: New York City  
 COMMUNITY: STATEN ISLAND  
 CONTACT:  CONTACT PHONE:

CONT. FACTOR: Unknown SPILL REPORTED BY: Citizen  
 FACILITY TYPE: Commercial/Industrial WATERBODY:

### CALLER REMARKS:

PER DEP, INITAIL CALL FROM A UNKN NAMED CITIZEN, REPORTING HYDRAULIC OIL DRIPPING FROM A CRANE, AND BARRELS LEAKING UNKN AMT. PER DEP NO RESPONSE FROM THEIR AGENCY DUE TO ABSENT SEWERS IN AREA.

MATERIAL	CLASS	SPILLED	RECOVERED	RESOURCES AFFECTED
hydraulic oil	Petroleum			Soil,

## POTENTIAL SPILLERS

COMPANY	ADDRESS	CONTACT
UNKNOWN	NY	

Tank No.	Tank Size	Material	Cause	Source	Test Method	Leak Rate	Gross Failure

### DEC REMARKS:

PIN

T & A

COST CENTER

CLASS: D4 CLOSE DATE: 11/02/2005 MEETS STANDARDS: False



# NYSDEC SPILL REPORT FORM

DEC REGION: 2 SPILL NUMBER: 0410889  
 SPILL NAME: RENOLDS SHIP YARD DEC LEAD: JMKRIMGO

CALLER NAME: COTTEN, THERIN NOTIFIER'S NAME: ANONYMOUS  
 CLR'S AGENCY: DEP-NYC NOTIFIER'S AGENCY: ANONYMOUS  
 CALLER'S PHONE: (212) 689-1520 NOTIFIER'S PHONE:

SPILL DATE: 01/05/2005 SPILL TIME: 12:41 pm DISPATCHER:   
 CALL RECEIVED DATE: 01/05/2005 RECEIVED TIME: 12:41 pm

## SPILL LOCATION

PLACE: RENOLDS SHIP YARD COUNTY: Richmond  
 STREET: 200 EDGEWATER STREET TOWN/CITY: New York City  
 CONTACT: COTTEN, THERIN COMMUNITY: STATEN ISLAND  
 CONTACT PHONE: (212) 689-1520

CONT. FACTOR: Equipment Failure SPILL REPORTED BY: Local Agency  
 FACILITY TYPE: Commercial/Industrial WATERBODY: CHANNEL

CALLER REMARKS:  
 CLEAN UP IS IN PROCESS.

MATERIAL	CLASS	SPILLED	RECOVERED	RESOURCES AFFECTED
hydraulic oil	Petroleum		0.00 G	SW,

## POTENTIAL SPILLERS

COMPANY	ADDRESS	CONTACT
RENOLDS SHIP YARDS	200 EDGEWATER STATEN ISLAND NY	UNKNOWN

Tank No.	Tank Size	Material	Cause	Source	Test Method	Leak Rate	Gross Failure
----------	-----------	----------	-------	--------	-------------	-----------	---------------

## DEC REMARKS:

1/5/05. Anonymous caller observed a sheen at the location. Stated that a hydraulic crane is leaking. Also, there are large drums leaking into soil. JK.  
 1/5/05. J.Krimgold spoke to USCG. they have send a team to check, but were not able to identify problem.

PIN

T & A

COST CENTER

CLASS: C1 CLOSE DATE: 01/05/2005 MEETS STANDARDS: False

# NYSDEC SPILL REPORT FORM

DEC REGION: 2 SPILL NUMBER: 9512592  
 SPILL NAME: REYNOLDS SHIPYARD DEC LEAD: SMMARTIN

CALLER NAME: PETTY OFFICER MORRISON NOTIFIER'S NAME: MIKE REYNOLDS  
 CLR'S AGENCY: US COAST GUARD NOTIFIER'S AGENCY: REYNOLDS SHIPYARD  
 CALLER'S PHONE: (212) 668-7920 NOTIFIER'S PHONE: (718) 981-2800

SPILL DATE: 01/07/1996 SPILL TIME: 11:50 pm DISPATCHER:  
 CALL RECEIVED DATE: 01/10/1996 RECEIVED TIME: 10:57 am

## SPILL LOCATION

PLACE: REYNOLDS SHIPYARD COUNTY: Richmond  
 STREET: 200 EDGEWATER STREET TOWN/CITY: New York City  
 CONTACT: MIKE REYNOLDS COMMUNITY: STATEN ISLAND  
 CONTACT PHONE: (718) 981-2800

CONT. FACTOR: Other SPILL REPORTED BY: Federal Government  
 FACILITY TYPE: Vessel WATERBODY: KILL VAN KULL

### CALLER REMARKS:

VESSEL SANK DURING BLIZZARD. UNLADEN. SHEEN NOTICED AROUND VESSEL TODAY. POSSIBLY FUEL AND/OR ENGINE OIL. US COAST GUARD ENROUTE TO SCENE.

MATERIAL	CLASS	SPILLED	RECOVERED	RESOURCES AFFECTED
unknown petroleum	Petroleum	0.00 G	0.00 G	SW,

## POTENTIAL SPILLERS

COMPANY	ADDRESS	CONTACT
REYNOLDS SHIPYARD	200 EDGEWATER STREET STATEN ISLAND NY 10	MIKE REYNOLDS (718) 981-2800

Tank No.	Tank Size	Material	Cause	Source	Test Method	Leak Rate	Gross Failure
----------	-----------	----------	-------	--------	-------------	-----------	---------------

### DEC REMARKS:

Prior to Sept, 2004 data translation this spill Lead\_DEC Field was "MARTINKAT"  
 CALLED CD - 1-2 GALLONS ON WATER

PIN

T & A

COST CENTER

CLASS: C4 CLOSE DATE: 01/10/1996 MEETS STANDARDS: False

## Addison Climo

---

**From:** donotreply@records.nyc.gov  
**Sent:** Wednesday, April 13, 2022 3:22 PM  
**To:** Addison Climo  
**Subject:** [OpenRecords] Request FOIL-2022-826-01854 Submitted to Department of Environmental Protection (DEP)

[EXTERNAL]

Your request FOIL-2022-826-01854 has been successfully submitted to the Department of Environmental Protection (DEP). The details of your request are shown below.

Request Title: FOIL Request - Reynolds Shipyard, 200 Edgewater Street, Staten Island, NY 10305

Request Description: Provide the following records for Block: 2820, Lot: 140 and Block: 2827, Lot: 59 in Staten Island, also known as 200 Edgewater Street, Staten Island, NY 10305: Status and description of any reported petroleum spills or tanks, copies of any record of decision regarding investigation of clean-up of site; notification of the lead agency that is primarily responsible for investigating the cleaning up of the site; notification of any legal action involving the site, and detailed reports, monitoring data, regulatory non-compliance documents and/or studies regarding any pollution problems at the site, and how I may obtain copies of them.

### Requester's Contact Information

**Name:**  
Addison Climo  
**Title:**  
Not provided  
**Organization:**  
Matrix New World Engineering  
**Email:**  
[aclimo@mnwe.com](mailto:aclimo@mnwe.com)  
**Phone Number:**  
(508) 505-6795  
**Fax Number:**  
Not provided  
**Street Address (line 1):**  
333 West 39th Street, Suite 202  
**Street Address (line 2):**  
Not provided  
**City:**  
New York  
**State:**  
NY  
**Zip Code:**  
10018

You can view the request and take any necessary action at the following webpage: <https://a860-openrecords.nyc.gov/request/view/FOIL-2022-826-01854>.

## Addison Climo

---

**From:** donotreply@records.nyc.gov  
**Sent:** Thursday, April 28, 2022 10:25 AM  
**To:** Addison Climo  
**Subject:** [OpenRecords] Request FOIL-2022-826-01854 Closed

[EXTERNAL]

The Department of Environmental Protection (DEP) has **closed** your FOIL request [FOIL-2022-826-01854](#) for the following reasons:

- Your request under the Freedom of Information Law (FOIL) has been reviewed and the documents you requested have been posted on the OpenRecords portal.

## Addison Climo

---

**From:** noreply@its.ny.gov  
**Sent:** Wednesday, April 13, 2022 3:21 PM  
**To:** Addison Climo  
**Subject:** FOIL Request Confirmation from Open FOIL NY

[EXTERNAL]

Thank you for submitting your FOIL request through Open FOIL NY.

Here is your Open FOIL NY confirmation information for future reference:

[CLIMO\\_DOH\\_20220413152038922](#)

### INFORMATION SUBMITTED:

<b>Records Requested From</b>	Department of Health
<b>Short Title</b>	FOIL Request - Reynolds Shipyard, 200 Edgewater Street, Staten Island, NY 10305
<b>Description</b>	Provide the following records for Block: 2820, Lot: 140 and Block: 2827, Lot: 59 in Staten Island, also known as 200 Edgewater Street, Staten Island, NY 10305: Status and description of any reported petroleum spills or tanks, copies of any record of decision regarding investigation of clean-up of site; notification of the lead agency that is primarily responsible for investigating the cleaning up of the site; notification of any legal action involving the site, and detailed reports, monitoring data, regulatory non-compliance documents and/or studies regarding any pollution problems at the site, and how I may obtain copies of them.
<b>Uploaded Files</b>	
<b>FOIL Response Format</b>	Email
<b>If fees apply, please contact me if costs will be greater than</b>	\$

Your FOIL request has been forwarded to the organization(s) you selected, and the respective Records Access Officer will contact you directly for further processing of your request. Please allow up to five business days for such communication(s). For your convenience, here is additional contact information:

Department of Health  
Corning Tower  
Room 2364  
Albany, NY 12237-0044



## Department of Health

**KATHY HOCHUL**  
Governor

**MARY T. BASSETT, M.D., M.P.H.**  
Commissioner

**KRISTIN M. PROUD**  
Acting Executive Deputy Commissioner

May 11, 2022

Addison Climo  
Matrix New World Engineering  
333 West 29th Street, Suite 202  
New York, NY 10018

FOIL #: 22-04-241

Dear Addison Climo:

This letter responds to your Freedom of Information Law (FOIL) request of April 13, 2022, in which you requested environmental records pertaining to "200 Edgewater Street, Staten Island, NY 10305."

Please be advised that after conducting a diligent search, no records responsive to your request have been located.

Should you feel that you have been unlawfully denied access to records, you may appeal such denial in writing within 30 days to the Records Access Appeals Officer, Division of Legal Affairs, Empire State Plaza, 2438 Corning Tower, Albany, New York 12237-0026.

If you require additional information or wish to discuss this matter further, please do not hesitate to contact me at (518) 474-8734.

Sincerely,

*Rosemarie Hewig*  
Rosemarie Hewig, Esq.  
Records Access Officer

RH/cw

## Addison Climo

---

**From:** donotreply@records.nyc.gov  
**Sent:** Wednesday, April 13, 2022 3:27 PM  
**To:** Addison Climo  
**Subject:** [OpenRecords] FOIL Request Submitted to Department of Health and Mental Hygiene (DOHMH)

[EXTERNAL]

Your request has been emailed to the Department of Health and Mental Hygiene (DOHMH) because that agency is not yet using the portal to respond to FOIL requests. The details of your request are shown below. No further information will be available on the OpenRecords portal regarding this request.

Request Title: FOIL Request - Reynolds Shipyard, 200 Edgewater Street, Staten Island, NY 10305

Request Description: Provide the following records for Block: 2820, Lot: 140 and Block: 2827, Lot: 59 in Staten Island, also known as 200 Edgewater Street, Staten Island, NY 10305: Status and description of any reported petroleum spills or tanks, copies of any record of decision regarding investigation of clean-up of site; notification of the lead agency that is primarily responsible for investigating the cleaning up of the site; notification of any legal action involving the site, and detailed reports, monitoring data, regulatory non-compliance documents and/or studies regarding any pollution problems at the site, and how I may obtain copies of them.

### Requester's Contact Information

**Name:**  
Addison Climo  
**Title:**  
Not provided  
**Organization:**  
Matrix New World Engineering  
**Email:**  
[aclimo@mnwe.com](mailto:aclimo@mnwe.com)  
**Phone Number:**  
(508) 505-6795  
**Fax Number:**  
Not provided  
**Street Address (line 1):**  
333 West 39th Street, Suite 202  
**Street Address (line 2):**  
Not provided  
**City:**  
New York  
**State:**  
NY  
**Zip Code:**  
10018

Please contact the Department of Health and Mental Hygiene (DOHMH) via email at [foil@health.nyc.gov](mailto:foil@health.nyc.gov) for any further information.



## Addison Climo

---

**From:** recordsaccess <recordsaccess@health.nyc.gov>  
**Sent:** Monday, April 18, 2022 4:41 PM  
**To:** Addison Climo  
**Subject:** Re: [OpenRecords] FOIL Request Submitted to Department of Health and Mental Hygiene (DOHMH)

[EXTERNAL]

### FOIL Control #: 2022FR01109

The NYC Department of Health and Mental Hygiene (DOHMH) acknowledges receipt of your Freedom of Information Law request. It has been assigned the above-noted control number and has been forwarded to the following bureau for processing:

Environmental Health Services

Alfreda Torbert, e-mail: [atorber1@health.nyc.gov](mailto:atorber1@health.nyc.gov)

Sheba Taylor-Medina, e-mail: [staylor2@health.nyc.gov](mailto:staylor2@health.nyc.gov)

Healthy Homes Program

Ben DelPercio, e-mail: [bdelperc@health.nyc.gov](mailto:bdelperc@health.nyc.gov)

You should receive a response from the program/bureau within twenty(20) business days. Please note that as of January 1, 2019, the Department may charge the statutorily allowable fee of 25¢ per page for photocopied pages of FOIL responses. You will be advised by the program/bureau of the fee that is due and, upon receipt of your payment by check or money order, the copies will be forwarded to you.

All inquiries about the status of your request should be made with the program/bureau and control number noted above.

Thank you,

*FOIL Administration*

*New York City Department of Health and Mental Hygiene*

347-396-6011 (ph.)

347-396-6087 (f)

[recordsaccess@health.nyc.gov](mailto:recordsaccess@health.nyc.gov)

---

**From:** donotreply@records.nyc.gov <donotreply@records.nyc.gov>  
**Sent:** Wednesday, April 13, 2022 3:26 PM  
**To:** aclimo@mnwe.com <aclimo@mnwe.com>  
**Subject:** [OpenRecords] FOIL Request Submitted to Department of Health and Mental Hygiene (DOHMH)

Your request has been emailed to the Department of Health and Mental Hygiene (DOHMH) because that agency is not yet using the portal to respond to FOIL requests. The details of your request are shown below. No further information will be available on the OpenRecords portal regarding this request.

Request Title: FOIL Request - Reynolds Shipyard, 200 Edgewater Street, Staten Island, NY 10305

Request Description: Provide the following records for Block: 2820, Lot: 140 and Block: 2827, Lot: 59 in Staten

Island, also known as 200 Edgewater Street, Staten Island, NY 10305: Status and description of any reported petroleum spills or tanks, copies of any record of decision regarding investigation of clean-up of site; notification of the lead agency that is primarily responsible for investigating the cleaning up of the site; notification of any legal action involving the site, and detailed reports, monitoring data, regulatory non-compliance documents and/or studies regarding any pollution problems at the site, and how I may obtain copies of them.

Requester's Contact Information

**Name:**

Addison Climo

**Title:**

Not provided

**Organization:**

Matrix New World Engineering

**Email:**

[aclimo@mnwe.com](mailto:aclimo@mnwe.com)

**Phone Number:**

(508) 505-6795

**Fax Number:**

Not provided

**Street Address (line 1):**

333 West 39th Street, Suite 202

**Street Address (line 2):**

Not provided

**City:**

New York

**State:**

NY

**Zip Code:**

10018

Please contact the Department of Health and Mental Hygiene (DOHMH) via email at [foil@health.nyc.gov](mailto:foil@health.nyc.gov) for any further information.

Sent from the New York City Department of Health & Mental Hygiene. This email and any files transmitted with it may contain confidential information and are intended solely for the use of the individual or entity to whom they are addressed. This footnote also confirms that this email message has been swept for the presence of computer viruses.

## Addison Climo

---

**From:** foia\_hq@epa.gov  
**Sent:** Thursday, April 14, 2022 12:13 PM  
**To:** Addison Climo  
**Subject:** FOIA Request EPA-2022-003712 Submitted

[EXTERNAL]

This message is to confirm your request submission to the FOIAonline application: [View Request](#). Request information is as follows:

- Tracking Number: EPA-2022-003712
- Requester Name: Addison Climo
- Date Submitted: 04/14/2022
- Request Status: Submitted
- Description: Provide the following records for Block: 2820, Lot: 140 and Block: 2827, Lot: 59 in Staten Island, also known as 200 Edgewater Street, Staten Island, NY 10305: Status and description of any reported petroleum spills or tanks, copies of any record of decision regarding investigation of clean-up of site; notification of the lead agency that is primarily responsible for investigating the cleaning up of the site; notification of any legal action involving the site, and detailed reports, monitoring data, regulatory non-compliance documents and/or studies regarding any pollution problems at the site, and how I may obtain copies of them.



**UNITED STATES ENVIRONMENTAL PROTECTION AGENCY**  
Washington, D.C. 20460

OFFICE OF  
GENERAL COUNSEL

April 21, 2022

Via FOIAonline

Addison Climo

Matrix New World Engineering  
333 West 39<sup>th</sup> Street, Suite 202  
New York, NY 10018

**Re: Freedom of Information Act Request – EPA-2022-003712**

Dear Addison Climo:

This letter concerns the above-referenced Freedom of Information Act (FOIA) request, received by the U.S. Environmental Protection Agency (EPA) on April 14, 2022. Your request is seeking records about a specific property: "200 Edgewater Street, Staten Island, NY 10305."

The MyProperty tool below will provide you with information concerning the property address you identified at the following website link: <http://www.epa.gov/myproperty/>. MyProperty is a tool for searching facility data that come from multiple EPA data sources available through the EPA's Facility Registry System (FRS). This tool allows Real Estate Agents, Mortgage Banks, Engineering and Environmental Consulting Firms and the public to determine if EPA's FRS system has records on a specific property without filing a FOIA request.

Because the information on a specific address is publicly available, your FOIA request for this information will be closed. Agencies are not required to provide FOIA requesters with records that fall within the proactive disclosure provision of the FOIA, subsection (a)(2), and which are already made available to the public, typically on the agency's website. *See* 5 U.S.C. § 552(a)(3); 40 C.F.R. § 2.101(c).

If no responsive records are identified for a specific property address, MyProperty will generate a "No Records Certificate." If MyProperty identifies responsive records that you cannot retrieve through MyProperty or if you need help with the MyProperty website, please contact EPA's FOIA Requester Center or Public Liaison at [hq.foia@epa.gov](mailto:hq.foia@epa.gov) or (202) 566-1667. We have conducted a search of EPA computer databases and have not identified any EPA records that are not reflected in the MyProperty search tool. If you are interested in lead paint or asbestos abatement enforcement records, please submit a new FOIA request explicitly requesting lead paint or asbestos abatement enforcement records, as such records are not covered by our search or the MyProperty search tool.

This letter concludes our response to your request. You may appeal this response by email at [hq.foia@epa.gov](mailto:hq.foia@epa.gov), or by mail to the EPA's National FOIA Office, U.S. EPA, 1200 Pennsylvania Avenue, N.W. (2310A), Washington, DC 20460 or through FOIAonline if you are an account holder. If you are submitting your appeal by hand delivery, courier service, or overnight delivery, you must address your correspondence to 1200 Pennsylvania Avenue, N.W., Room 7309C, Washington, DC 20460.

Your appeal must be in writing, and it must be received no later than 90 calendar days from the date of this letter. The Agency will not consider appeals received after the 90- calendar-day limit. Appeals received after 5:00 p.m. EST will be considered received the next business day. The appeal letter should include the FOIA tracking number listed above. For quickest possible handling, the subject line of your email, the appeal letter, and its envelope, if applicable, should be marked "Freedom of Information Act Appeal."

Additionally, you may seek dispute resolution services from EPA's FOIA Public Liaison at [hq.foia@epa.gov](mailto:hq.foia@epa.gov) or (202) 566-1667, or from the Office of Government Information Services (OGIS). You may contact OGIS in any of the following ways: by mail, Office of Government Information Services, National Archives and Records Administration, Room 2510, 8601 Adelphi Road, College Park, MD 20740-6001; email, [ogis@nara.gov](mailto:ogis@nara.gov); telephone, (202) 741- 5770 or (877) 684-6448; or fax, (202) 741-5769.

Sincerely,

Linda F. Person  
Government Information Specialist  
National FOIA Office

## Addison Climo

---

**From:** donotreply@records.nyc.gov  
**Sent:** Wednesday, April 13, 2022 3:25 PM  
**To:** Addison Climo  
**Subject:** [OpenRecords] Request FOIL-2022-057-05162 Submitted to New York City Fire Department (FDNY)

[EXTERNAL]

Your request FOIL-2022-057-05162 has been successfully submitted to the New York City Fire Department (FDNY). The details of your request are shown below.

Request Title: FOIL Request - Reynolds Shipyard, 200 Edgewater Street, Staten Island, NY 10305

Request Description: Fuel Tank Special Report (Environmental Assessment Report)

Request Type: Fuel Tank Special Report (Environmental Assessment Report)

### Fuel Tank Special Report (Environmental Assessment Report)

Submission Method: Online/At Home

Description of Records: Provide the following records for Block: 2820, Lot: 140 and Block: 2827, Lot: 59 in Staten Island, also known as 200 Edgewater Street, Staten Island, NY 10305: Status and description of any reported petroleum spills or tanks, copies of any record of decision regarding investigation of clean-up of site; notification of the lead agency that is primarily responsible for investigating the cleaning up of the site; notification of any legal action involving the site, and detailed reports, monitoring data, regulatory non-compliance documents and/or studies regarding any pollution problems at the site, and how I may obtain copies of them.

Building Address: 200 Edgewater Street, Staten Island, NY 10305

Borough: Staten Island

Account Info:

Incident Date:

### Requester's Contact Information

**Name:**

Addison Climo

**Title:**

Not provided

**Organization:**

Matrix New World Engineering

**Email:**

[aclimo@mnwe.com](mailto:aclimo@mnwe.com)

**Phone Number:**

(508) 505-6795

**Fax Number:**

Not provided

**Street Address (line 1):**

333 West 39th Street, Suite 202

**Street Address (line 2):**

Not provided

**City:**

New York

**State:**

NY

**Zip Code:**

10018

You can view the request and take any necessary action at the following webpage: <https://a860-openrecords.nyc.gov/request/view/FOIL-2022-057-05162>.

## Addison Climo

---

**From:** donotreply@records.nyc.gov  
**Sent:** Monday, April 18, 2022 9:26 AM  
**To:** Addison Climo  
**Subject:** [OpenRecords] Request FOIL-2022-002-00316 Closed

[EXTERNAL]

The Mayor's Office of Environmental Remediation (OER) has **denied** your FOIL request [FOIL-2022-002-00316](#) for the following reasons:

- A diligent search for records responsive to your request did not locate any such records. Accordingly, your request is denied.

Please visit [FOIL-2022-002-00316](#) to view additional information and take any necessary action. You may appeal the decision to deny access to material that was redacted in part or withheld in entirety by contacting the agency's FOIL Appeals Officer: [foil-oer@cityhall.nyc.gov](mailto:foil-oer@cityhall.nyc.gov) within 30 days.



## Addison Climo

---

**From:** donotreply@records.nyc.gov  
**Sent:** Wednesday, April 13, 2022 3:23 PM  
**To:** Addison Climo  
**Subject:** [OpenRecords] Request FOIL-2022-002-00316 Submitted to Mayor's Office of Environmental Remediation (OER)

[EXTERNAL]

Your request FOIL-2022-002-00316 has been successfully submitted to the Mayor's Office of Environmental Remediation (OER). The details of your request are shown below.

Request Title: FOIL Request - Reynolds Shipyard, 200 Edgewater Street, Staten Island, NY 10305

Request Description: Provide the following records for Block: 2820, Lot: 140 and Block: 2827, Lot: 59 in Staten Island, also known as 200 Edgewater Street, Staten Island, NY 10305: Status and description of any reported petroleum spills or tanks, copies of any record of decision regarding investigation of clean-up of site; notification of the lead agency that is primarily responsible for investigating the cleaning up of the site; notification of any legal action involving the site, and detailed reports, monitoring data, regulatory non-compliance documents and/or studies regarding any pollution problems at the site, and how I may obtain copies of them.

### Requester's Contact Information

**Name:**  
Addison Climo  
**Title:**  
Not provided  
**Organization:**  
Matrix New World Engineering  
**Email:**  
[aclimo@mnwe.com](mailto:aclimo@mnwe.com)  
**Phone Number:**  
(508) 505-6795  
**Fax Number:**  
Not provided  
**Street Address (line 1):**  
333 West 39th Street, Suite 202  
**Street Address (line 2):**  
Not provided  
**City:**  
New York  
**State:**  
NY  
**Zip Code:**  
10018

You can view the request and take any necessary action at the following webpage: <https://a860-openrecords.nyc.gov/request/view/FOIL-2022-002-00316>.

## **APPENDIX D**

### **Certified Sanborn Map Report**



Reynolds Shipyard  
200 Edgewater Street  
Staten Island, NY 10304

Inquiry Number: 6939234.3

April 18, 2022

## Certified Sanborn® Map Report



6 Armstrong Road, 4th floor  
Shelton, CT 06484  
Toll Free: 800.352.0050  
[www.edrnet.com](http://www.edrnet.com)

# Certified Sanborn® Map Report

04/18/22

**Site Name:**

Reynolds Shipyard  
200 Edgewater Street  
Staten Island, NY 10304  
EDR Inquiry # 6939234.3

**Client Name:**

Matrix New World Eng., Inc.  
26 Columbia Tpke Fl2  
Florham Park, NJ 07932  
Contact: Addison Climo



The Sanborn Library has been searched by EDR and maps covering the target property location as provided by Matrix New World Eng., Inc. were identified for the years listed below. The Sanborn Library is the largest, most complete collection of fire insurance maps. The collection includes maps from Sanborn, Bromley, Perris & Browne, Hopkins, Barlow, and others. Only Environmental Data Resources Inc. (EDR) is authorized to grant rights for commercial reproduction of maps by the Sanborn Library LLC, the copyright holder for the collection. Results can be authenticated by visiting [www.edrnet.com/sanborn](http://www.edrnet.com/sanborn).

The Sanborn Library is continually enhanced with newly identified map archives. This report accesses all maps in the collection as of the day this report was generated.

**Certified Sanborn Results:**

**Certification #** 3A61-4B80-9F29

**PO #** 22-0298

**Project** Reynolds Shipyard

**Maps Provided:**

2007	1995	1987	1922
2006	1994	1986	1917
2005	1993	1983	
2004	1992	1981	
2003	1991	1977	
2002	1990	1962	
2001	1989	1950	
1996	1988	1937	



Sanborn® Library search results

Certification #: 3A61-4B80-9F29

The Sanborn Library includes more than 1.2 million fire insurance maps from Sanborn, Bromley, Perris & Browne, Hopkins, Barlow and others which track historical property usage in approximately 12,000 American cities and towns. Collections searched:

- ☒ Library of Congress
- ☒ University Publications of America
- ☒ EDR Private Collection

*The Sanborn Library LLC Since 1866™*

**Limited Permission To Make Copies**

Matrix New World Eng., Inc. (the client) is permitted to make up to FIVE photocopies of this Sanborn Map transmittal and each fire insurance map accompanying this report solely for the limited use of its customer. No one other than the client is authorized to make copies. Upon request made directly to an EDR Account Executive, the client may be permitted to make a limited number of additional photocopies. This permission is conditioned upon compliance by the client, its customer and their agents with EDR's copyright policy; a copy of which is available upon request.

**Disclaimer - Copyright and Trademark Notice**

This Report contains certain information obtained from a variety of public and other sources reasonably available to Environmental Data Resources, Inc. It cannot be concluded from this Report that coverage information for the target and surrounding properties does not exist from other sources. NO WARRANTY EXPRESSED OR IMPLIED, IS MADE WHATSOEVER IN CONNECTION WITH THIS REPORT. ENVIRONMENTAL DATA RESOURCES, INC. SPECIFICALLY DISCLAIMS THE MAKING OF ANY SUCH WARRANTIES, INCLUDING WITHOUT LIMITATION, MERCHANTABILITY OR FITNESS FOR A PARTICULAR USE OR PURPOSE. ALL RISK IS ASSUMED BY THE USER. IN NO EVENT SHALL ENVIRONMENTAL DATA RESOURCES, INC. BE LIABLE TO ANYONE, WHETHER ARISING OUT OF ERRORS OR OMISSIONS, NEGLIGENCE, ACCIDENT OR ANY OTHER CAUSE, FOR ANY LOSS OF DAMAGE, INCLUDING, WITHOUT LIMITATION, SPECIAL, INCIDENTAL, CONSEQUENTIAL, OR EXEMPLARY DAMAGES. ANY LIABILITY ON THE PART OF ENVIRONMENTAL DATA RESOURCES, INC. IS STRICTLY LIMITED TO A REFUND OF THE AMOUNT PAID FOR THIS REPORT. Purchaser accepts this Report "AS IS". Any analyses, estimates, ratings, environmental risk levels or risk codes provided in this Report are provided for illustrative purposes only, and are not intended to provide, nor should they be interpreted as providing any facts regarding, or prediction or forecast of, any environmental risk for any property. Only a Phase I Environmental Site Assessment performed by an environmental professional can provide information regarding the environmental risk for any property. Additionally, the information provided in this Report is not to be construed as legal advice.

Copyright 2022 by Environmental Data Resources, Inc. All rights reserved. Reproduction in any media or format, in whole or in part, of any report or map of Environmental Data Resources, Inc., or its affiliates, is prohibited without prior written permission.

EDR and its logos (including Sanborn and Sanborn Map) are trademarks of Environmental Data Resources, Inc. or its affiliates. All other trademarks used herein are the property of their respective owners.

## Sanborn Sheet Key

This Certified Sanborn Map Report is based upon the following Sanborn Fire Insurance map sheets.



### 2007 Source Sheets

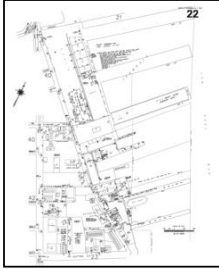

Volume 1, Sheet 22

### 2006 Source Sheets



Volume 1, Sheet 22

### 2005 Source Sheets



Volume 1, Sheet 22

### 2004 Source Sheets



Volume 1, Sheet 22

## Sanborn Sheet Key

This Certified Sanborn Map Report is based upon the following Sanborn Fire Insurance map sheets.



### 2003 Source Sheets



Volume 1, Sheet 22

### 2002 Source Sheets



Volume 1, Sheet 22

### 2001 Source Sheets



Volume 1, Sheet 22

### 1996 Source Sheets

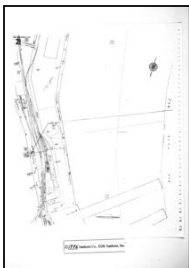

Volume 1, Sheet 21

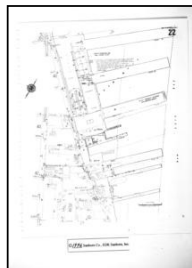

Volume 1, Sheet 22

## Sanborn Sheet Key

This Certified Sanborn Map Report is based upon the following Sanborn Fire Insurance map sheets.



### 1995 Source Sheets



Volume 1, Sheet 22

### 1994 Source Sheets



Volume 1, Sheet 22

### 1993 Source Sheets



Volume 1, Sheet 22

### 1992 Source Sheets

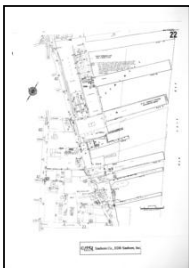

Volume 1, Sheet 22

## Sanborn Sheet Key

This Certified Sanborn Map Report is based upon the following Sanborn Fire Insurance map sheets.



### 1991 Source Sheets



Volume 1, Sheet 22

### 1990 Source Sheets

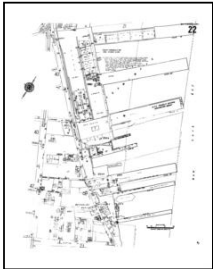

Volume 1, Sheet 22

### 1989 Source Sheets

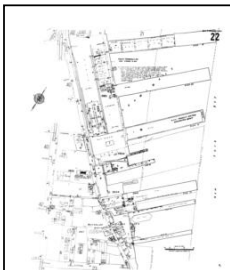

Volume 1, Sheet 22

### 1988 Source Sheets



Volume 1, Sheet 22



## Sanborn Sheet Key

This Certified Sanborn Map Report is based upon the following Sanborn Fire Insurance map sheets.



### 1987 Source Sheets

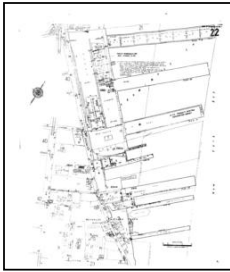

Volume 1, Sheet 22

### 1986 Source Sheets



Volume 1, Sheet 22

### 1983 Source Sheets

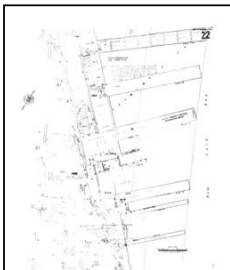

Volume 1, Sheet 22

### 1981 Source Sheets



Volume 1, Sheet 22

## Sanborn Sheet Key

This Certified Sanborn Map Report is based upon the following Sanborn Fire Insurance map sheets.



### 1977 Source Sheets



Volume 1, Sheet 22

### 1962 Source Sheets



Volume 1, Sheet 22

### 1950 Source Sheets

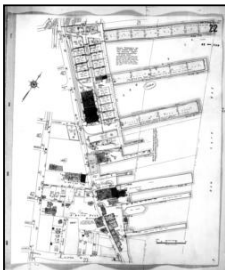

Volume 1, Sheet 22

### 1937 Source Sheets

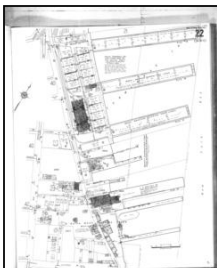

Volume 1, Sheet 22

## ***Sanborn Sheet Key***

This Certified Sanborn Map Report is based upon the following Sanborn Fire Insurance map sheets.



### **1922 Source Sheets**

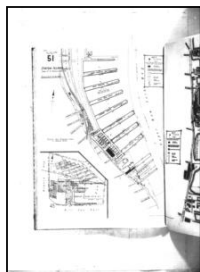

Volume Pier Maps, Sheet 51

### **1917 Source Sheets**



Volume 1, Sheet 38

Site Name: Reynolds Shipyard  
 Address: 200 Edgewater Street  
 City, ST, ZIP: Staten Island, NY 10304  
 Client: Matrix New World Eng., Inc.  
 EDR Inquiry: 6939234.3  
 Order Date: 04/18/2022  
 Certification #: 3A61-4B80-9F29  
 Copyright: 2007

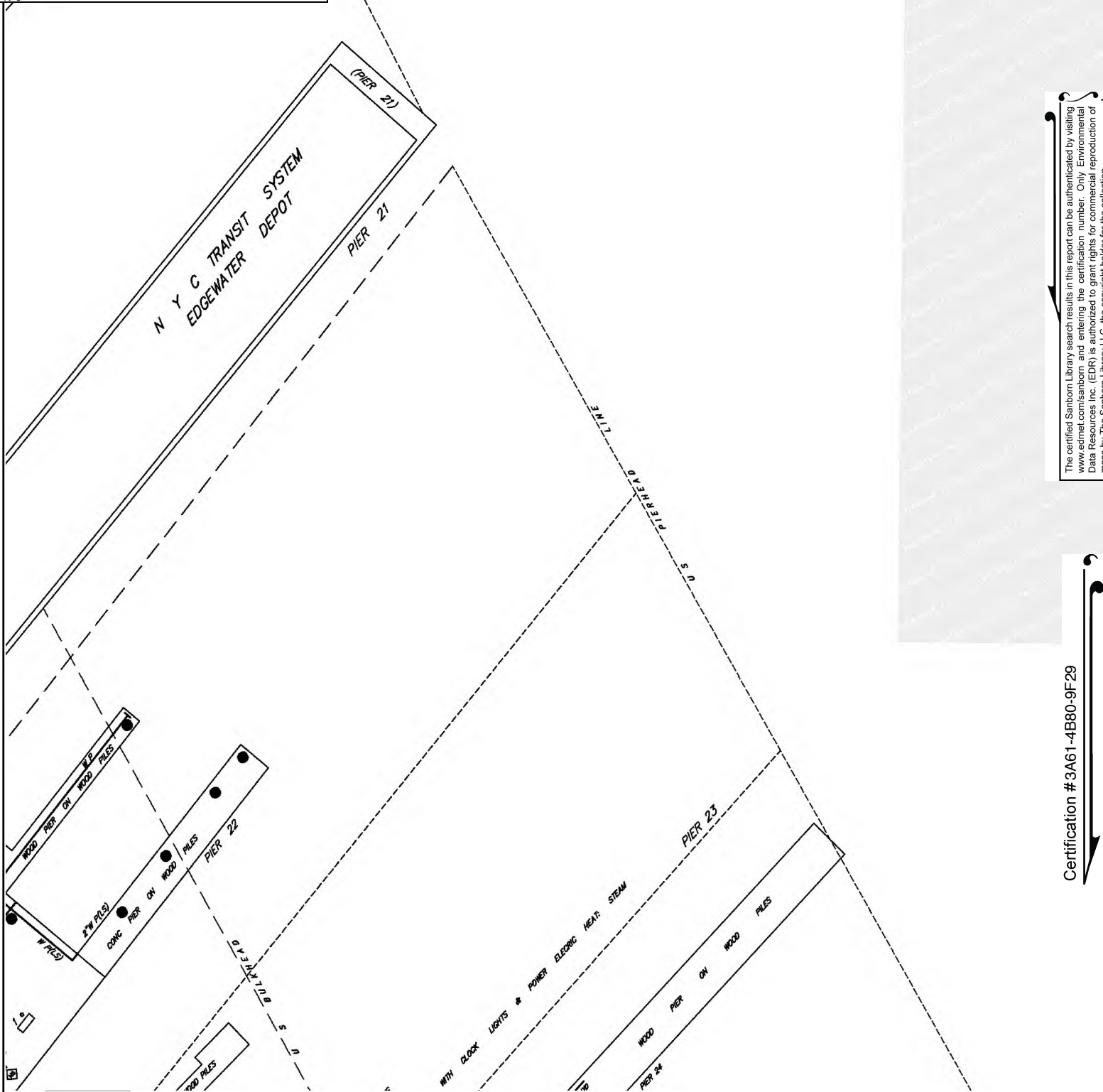

This Certified Sanborn Map combines the following sheets.  
 Outlined areas indicate map sheets within the collection.

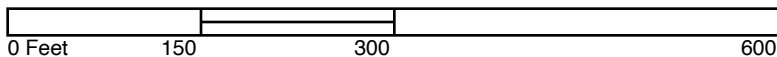

Volume 1, Sheet 22

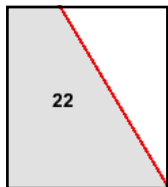
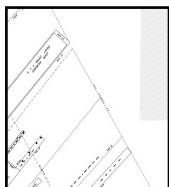

The certified Sanborn Library search results in this report can be authenticated by visiting [www.edrnet.com/sanborn](http://www.edrnet.com/sanborn) and entering the certification number. Only Environmental Data Resources Inc. (EDR) is authorized to grant rights for commercial reproduction of maps by The Sanborn Library LLC, the copyright holder for the collection.

Certification #3A61-4B80-9F29



Site Name: Reynolds Shipyard  
 Address: 200 Edgewater Street  
 City, ST, ZIP: Staten Island, NY 10304  
 Client: Matrix New World Eng., Inc.  
 EDR Inquiry: 6939234.3  
 Order Date: 04/18/2022  
 Certification #: 3A61-4B80-9F29  
 Copyright: 2006

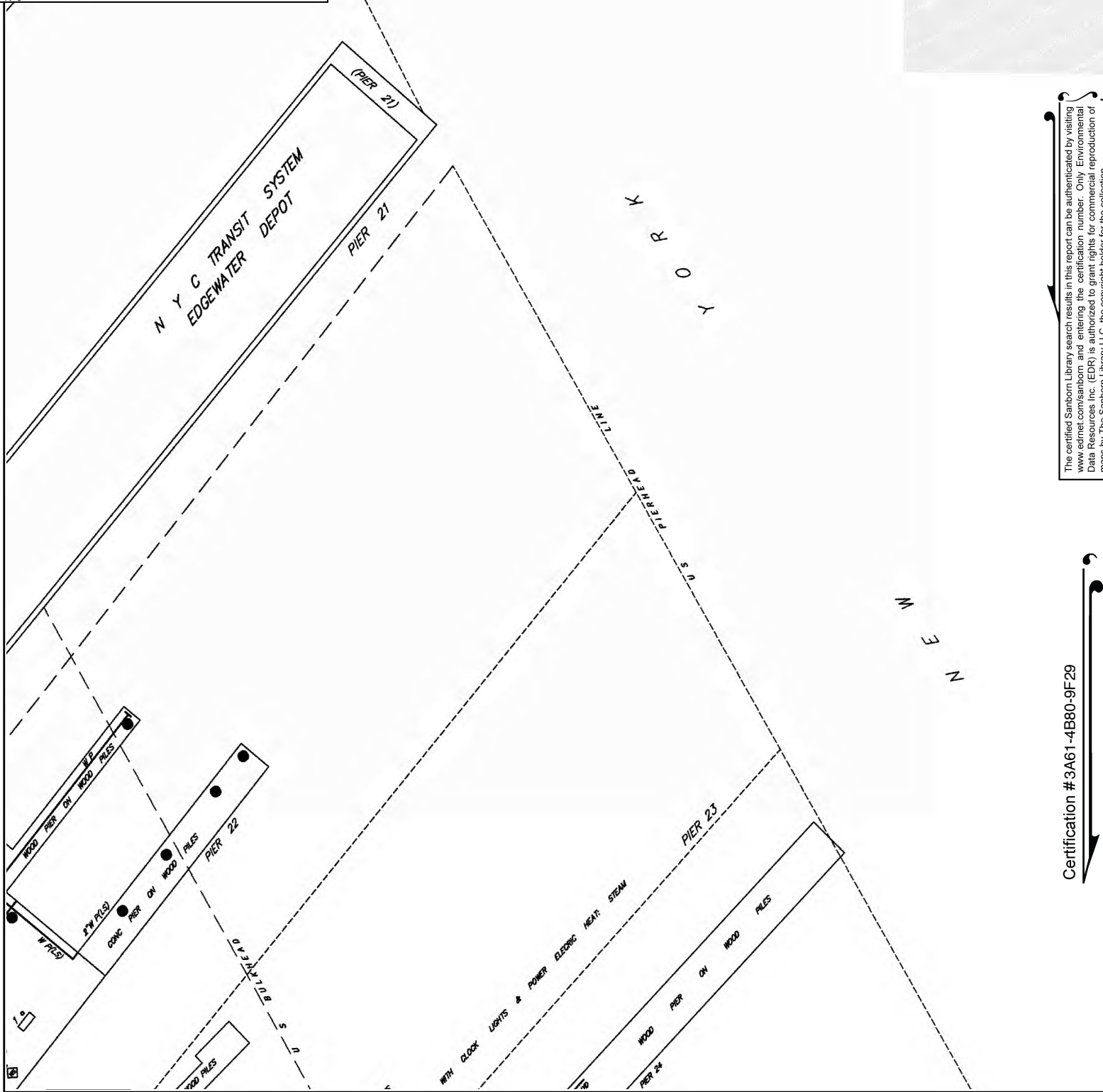

This Certified Sanborn Map combines the following sheets.  
 Outlined areas indicate map sheets within the collection.

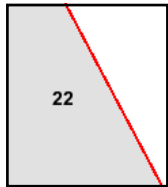
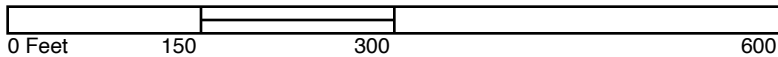

Volume 1, Sheet 22

The certified Sanborn Library search results in this report can be authenticated by visiting [www.edrnet.com/sanborn](http://www.edrnet.com/sanborn) and entering the certification number. Only Environmental Data Resources Inc. (EDR) is authorized to grant rights for commercial reproduction of maps by The Sanborn Library LLC, the copyright holder for the collection.

Certification #3A61-4B80-9F29



Site Name: Reynolds Shipyard  
 Address: 200 Edgewater Street  
 City, ST, ZIP: Staten Island, NY 10304  
 Client: Matrix New World Eng., Inc.  
 EDR Inquiry: 6939234.3  
 Order Date: 04/18/2022  
 Certification #: 3A61-4B80-9F29  
 Copyright: 2005

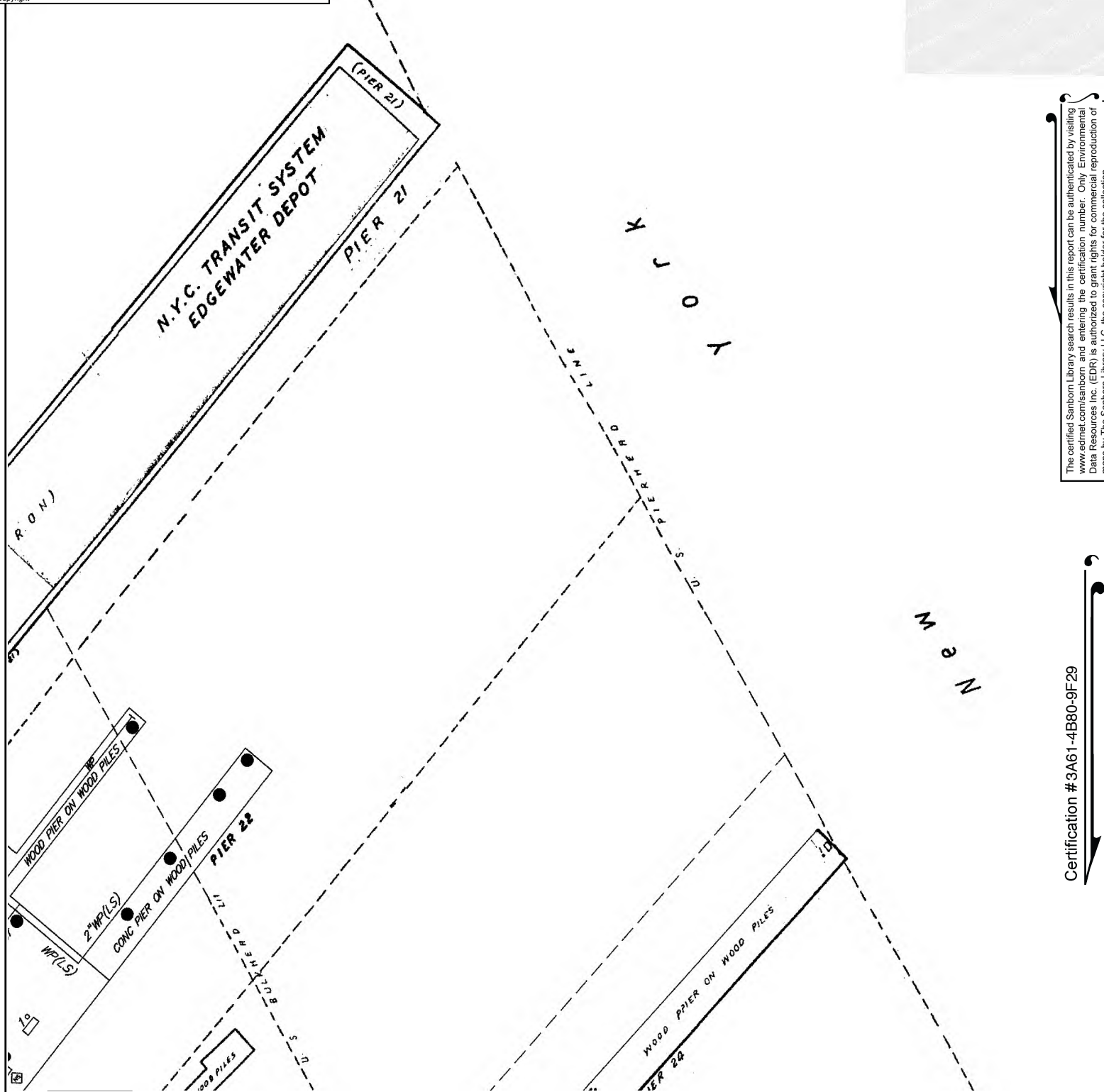

The certified Sanborn Library search results in this report can be authenticated by visiting [www.edrnet.com/sanborn](http://www.edrnet.com/sanborn) and entering the certification number. Only Environmental Data Resources Inc. (EDR) is authorized to grant rights for commercial reproduction of maps by The Sanborn Library LLC, the copyright holder for the collection.

Certification #3A61-4B80-9F29

This Certified Sanborn Map combines the following sheets.  
 Outlined areas indicate map sheets within the collection.

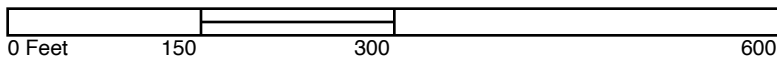

Volume 1, Sheet 22

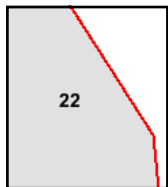
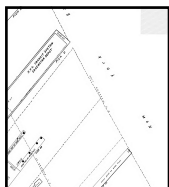



Site Name: Reynolds Shipyard  
 Address: 200 Edgewater Street  
 City, ST, ZIP: Staten Island, NY 10304  
 Client: Matrix New World Eng., Inc.  
 EDR Inquiry: 6939234.3  
 Order Date: 04/18/2022  
 Certification #: 3A61-4B80-9F29  
 Copyright: 2004

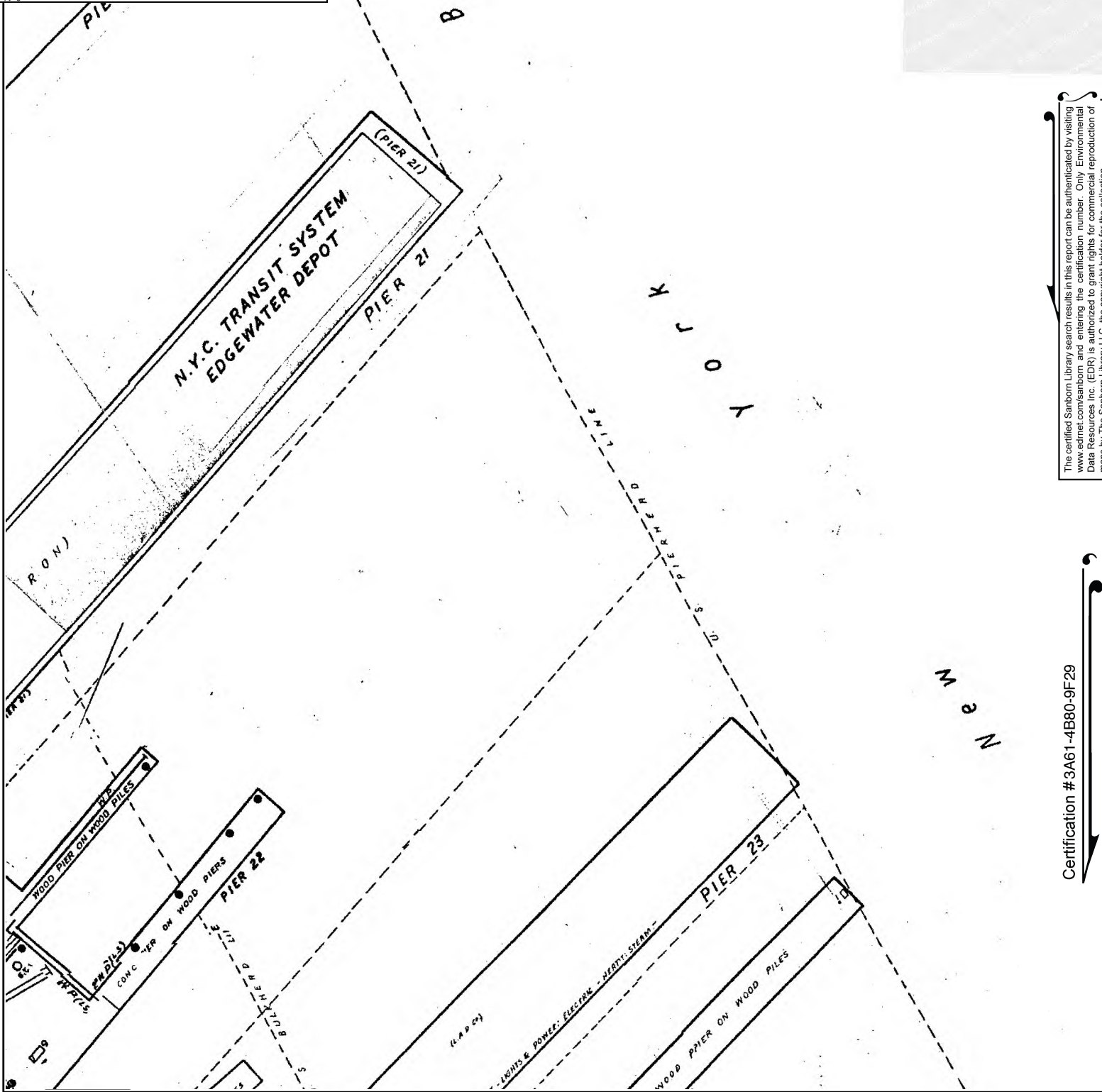

The certified Sanborn Library search results in this report can be authenticated by visiting [www.edrnet.com/sanborn](http://www.edrnet.com/sanborn) and entering the certification number. Only Environmental Data Resources Inc. (EDR) is authorized to grant rights for commercial reproduction of maps by The Sanborn Library LLC, the copyright holder for the collection.

Certification #3A61-4B80-9F29

This Certified Sanborn Map combines the following sheets.  
 Outlined areas indicate map sheets within the collection.

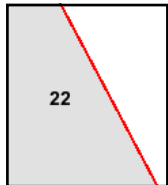
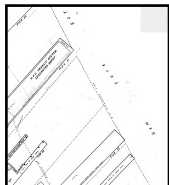
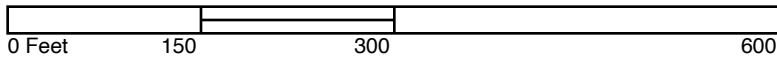

Volume 1, Sheet 22



Site Name: Reynolds Shipyard  
 Address: 200 Edgewater Street  
 City, ST, ZIP: Staten Island, NY 10304  
 Client: Matrix New World Eng., Inc.  
 EDR Inquiry: 6939234.3  
 Order Date: 04/18/2022  
 Certification #: 3A61-4B80-9F29  
 Copyright: 2003

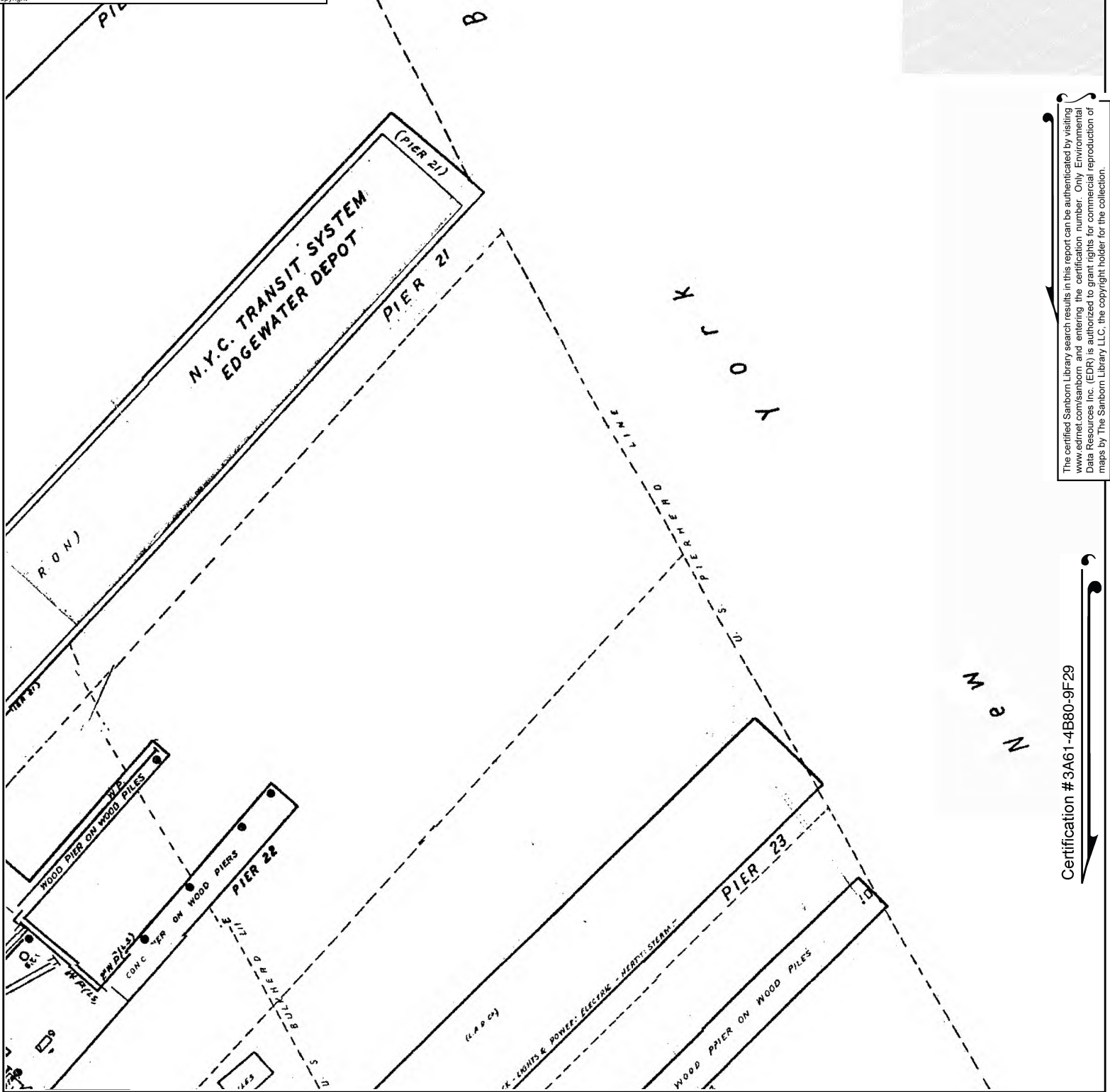

The certified Sanborn Library search results in this report can be authenticated by visiting [www.edrnet.com/sanborn](http://www.edrnet.com/sanborn) and entering the certification number. Only Environmental Data Resources Inc. (EDR) is authorized to grant rights for commercial reproduction of maps by The Sanborn Library LLC, the copyright holder for the collection.

Certification #3A61-4B80-9F29

This Certified Sanborn Map combines the following sheets.  
 Outlined areas indicate map sheets within the collection.

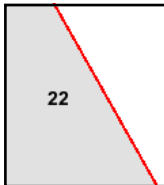
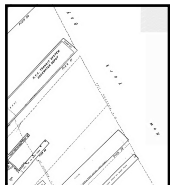
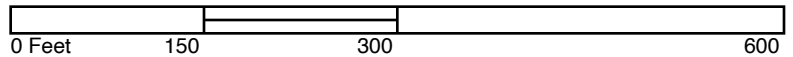

Volume 1, Sheet 22





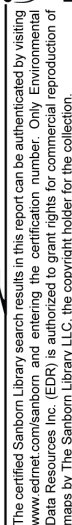

Certification #3A61-4B80-9F29

Volume 1, Sheet 22

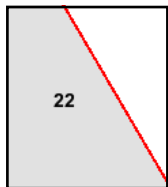

Site Name: Reynolds Shipyard  
 Address: 200 Edgewater Street  
 City, ST, ZIP: Staten Island, NY 10304  
 Client: Matrix New World Eng., Inc.  
 EDR Inquiry: 6939234.3  
 Order Date: 04/18/2022  
 Certification #: 3A61-4B80-9F29  
 Copyright: 2001

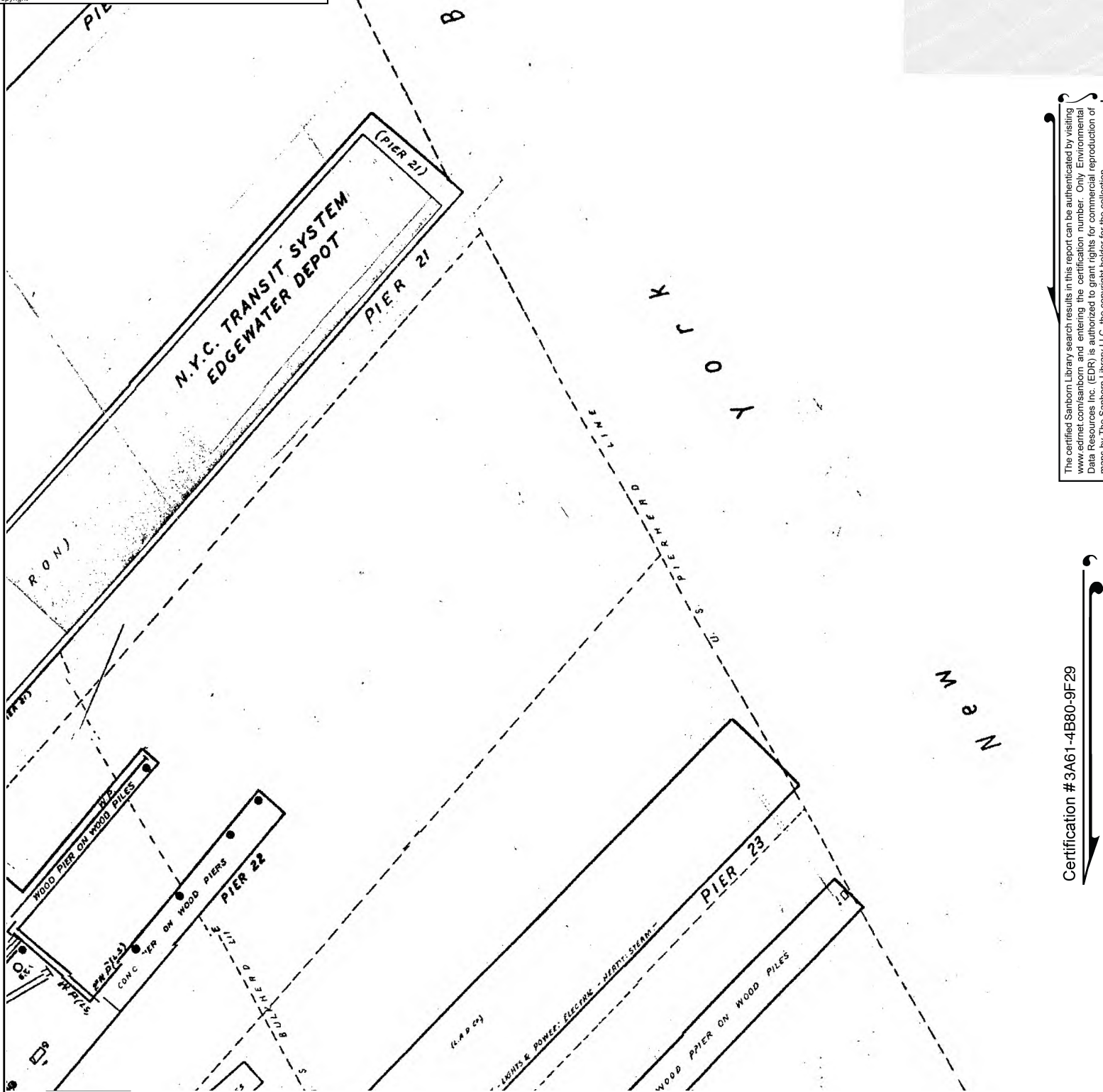

This Certified Sanborn Map combines the following sheets.  
 Outlined areas indicate map sheets within the collection.

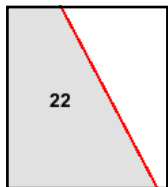
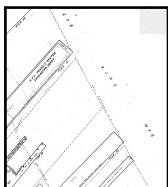

Volume 1, Sheet 22

The certified Sanborn Library search results in this report can be authenticated by visiting [www.edrnet.com/sanborn](http://www.edrnet.com/sanborn) and entering the certification number. Only Environmental Data Resources Inc. (EDR) is authorized to grant rights for commercial reproduction of maps by The Sanborn Library LLC, the copyright holder for the collection.

Certification #3A61-4B80-9F29



Site Name: Reynolds Shipyard  
 Address: 200 Edgewater Street  
 City, ST, ZIP: Staten Island, NY 10304  
 Client: Matrix New World Eng., Inc.  
 EDR Inquiry: 6939234.3  
 Order Date: 04/18/2022  
 Certification # 3A61-4B80-9F29  
 Copyright 1995

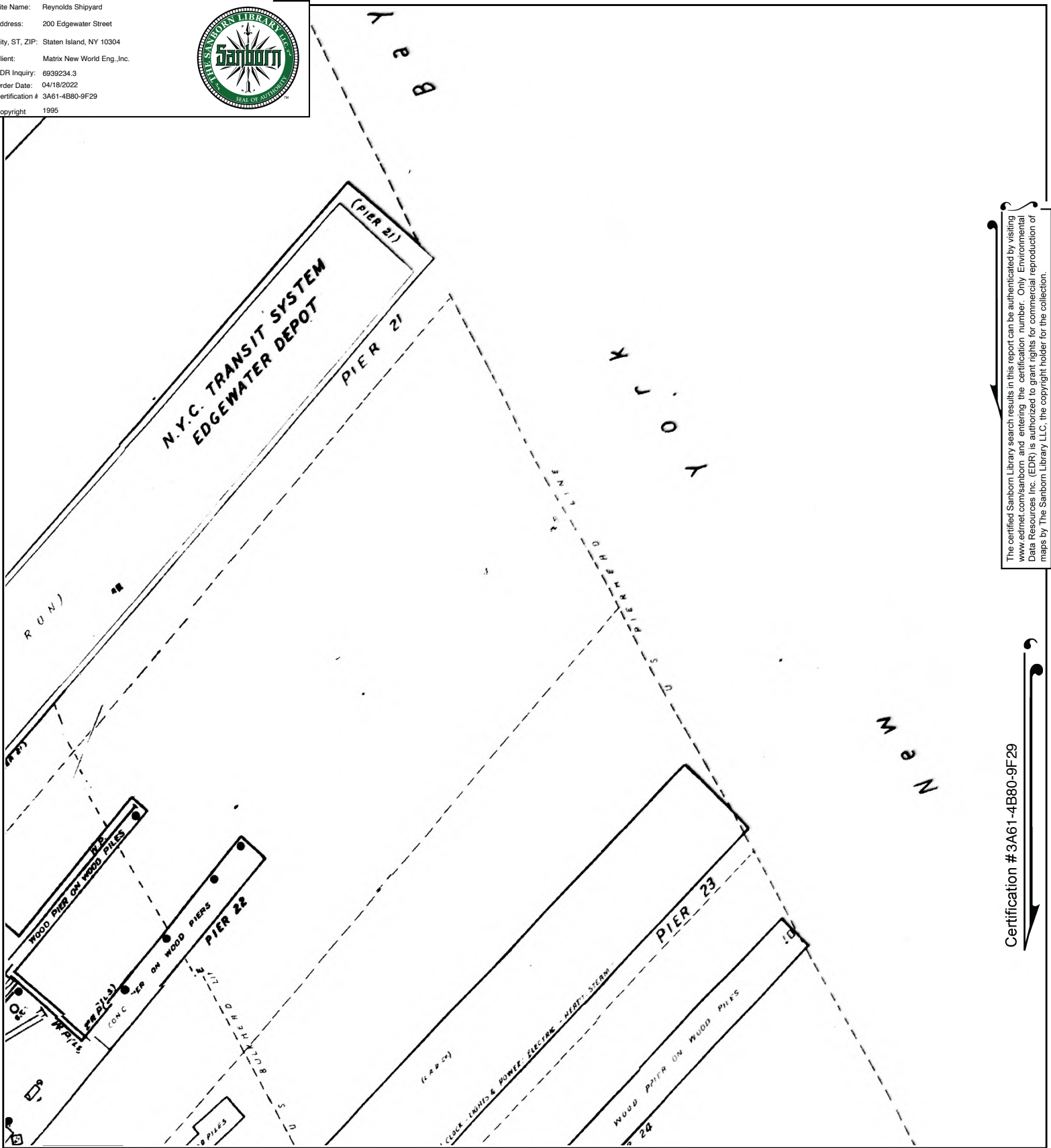

The certified Sanborn Library search results in this report can be authenticated by visiting [www.edrnet.com/sanborn](http://www.edrnet.com/sanborn) and entering the certification number. Only Environmental Data Resources Inc. (EDR) is authorized to grant rights for commercial reproduction of maps by The Sanborn Library LLC, the copyright holder for the collection.

Certification #3A61-4B80-9F29

This Certified Sanborn Map combines the following sheets.  
 Outlined areas indicate map sheets within the collection.

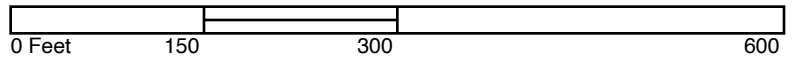

Volume 1, Sheet 22

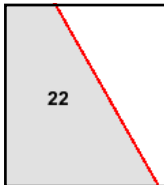
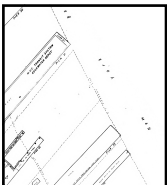



Site Name: Reynolds Shipyard  
 Address: 200 Edgewater Street  
 City, ST, ZIP: Staten Island, NY 10304  
 Client: Matrix New World Eng., Inc.  
 EDR Inquiry: 6939234.3  
 Order Date: 04/18/2022  
 Certification # 3A61-4B80-9F29  
 Copyright 1994

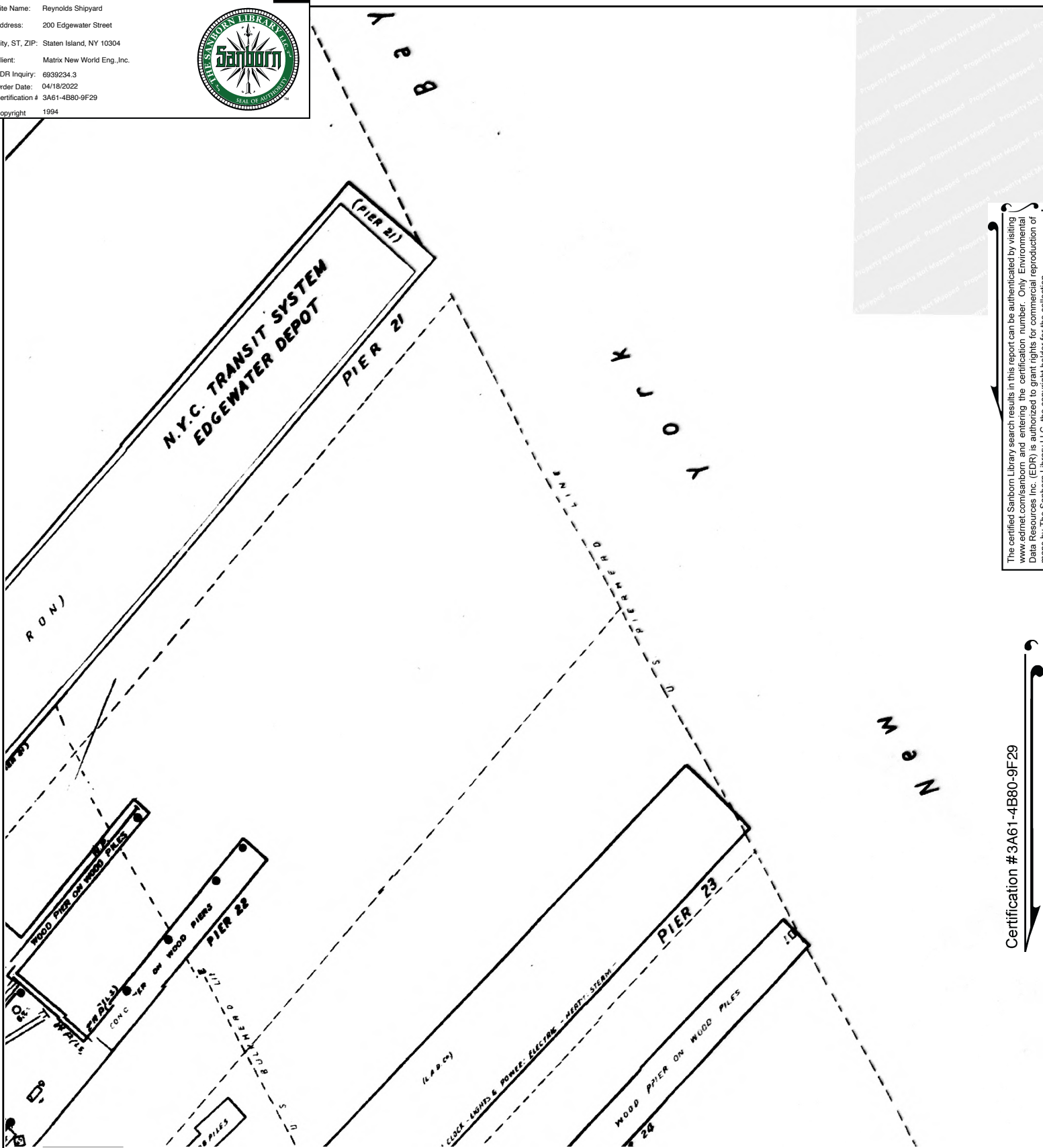

The certified Sanborn Library search results in this report can be authenticated by visiting [www.edrnet.com/sanborn](http://www.edrnet.com/sanborn) and entering the certification number. Only Environmental Data Resources Inc. (EDR) is authorized to grant rights for commercial reproduction of maps by The Sanborn Library LLC, the copyright holder for the collection.

Certification #3A61-4B80-9F29

This Certified Sanborn Map combines the following sheets.  
 Outlined areas indicate map sheets within the collection.

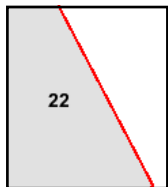

Volume 1, Sheet 22

Site Name: Reynolds Shipyard  
 Address: 200 Edgewater Street  
 City, ST, ZIP: Staten Island, NY 10304  
 Client: Matrix New World Eng., Inc.  
 EDR Inquiry: 6939234.3  
 Order Date: 04/18/2022  
 Certification # 3A61-4B80-9F29  
 Copyright 1993

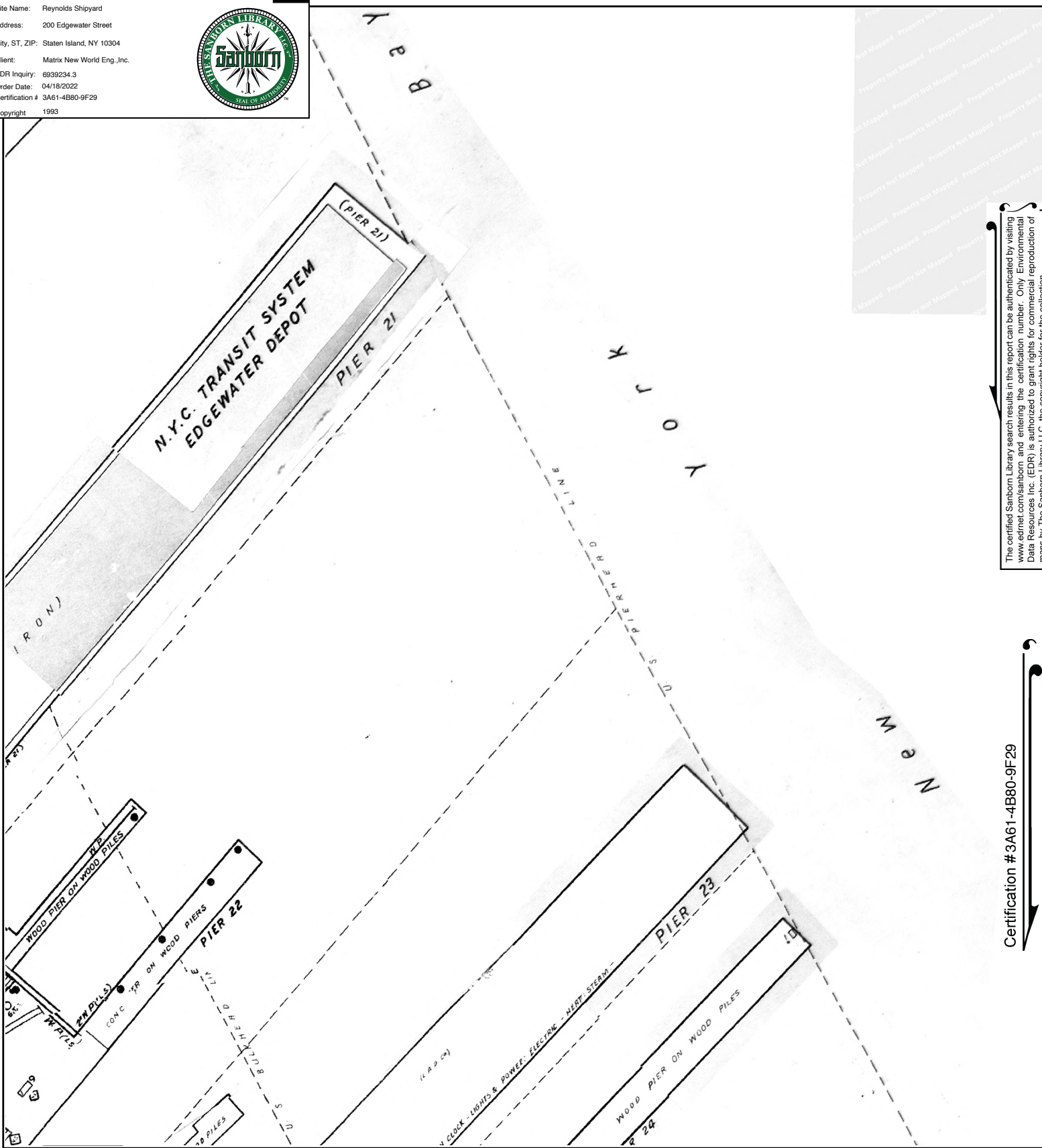

The certified Sanborn Library search results in this report can be authenticated by visiting [www.edrnet.com/sanborn](http://www.edrnet.com/sanborn) and entering the certification number. Only Environmental Data Resources Inc. (EDR) is authorized to grant rights for commercial reproduction of maps by The Sanborn Library LLC, the copyright holder for the collection.

Certification #3A61-4B80-9F29

This Certified Sanborn Map combines the following sheets.  
 Outlined areas indicate map sheets within the collection.

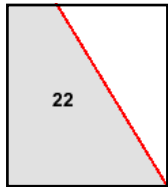
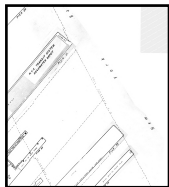
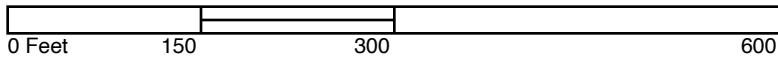

Volume 1, Sheet 22



Site Name: Reynolds Shipyard  
 Address: 200 Edgewater Street  
 City, ST, ZIP: Staten Island, NY 10304  
 Client: Matrix New World Eng., Inc.  
 EDR Inquiry: 6939234.3  
 Order Date: 04/18/2022  
 Certification # 3A61-4B80-9F29  
 Copyright 1992

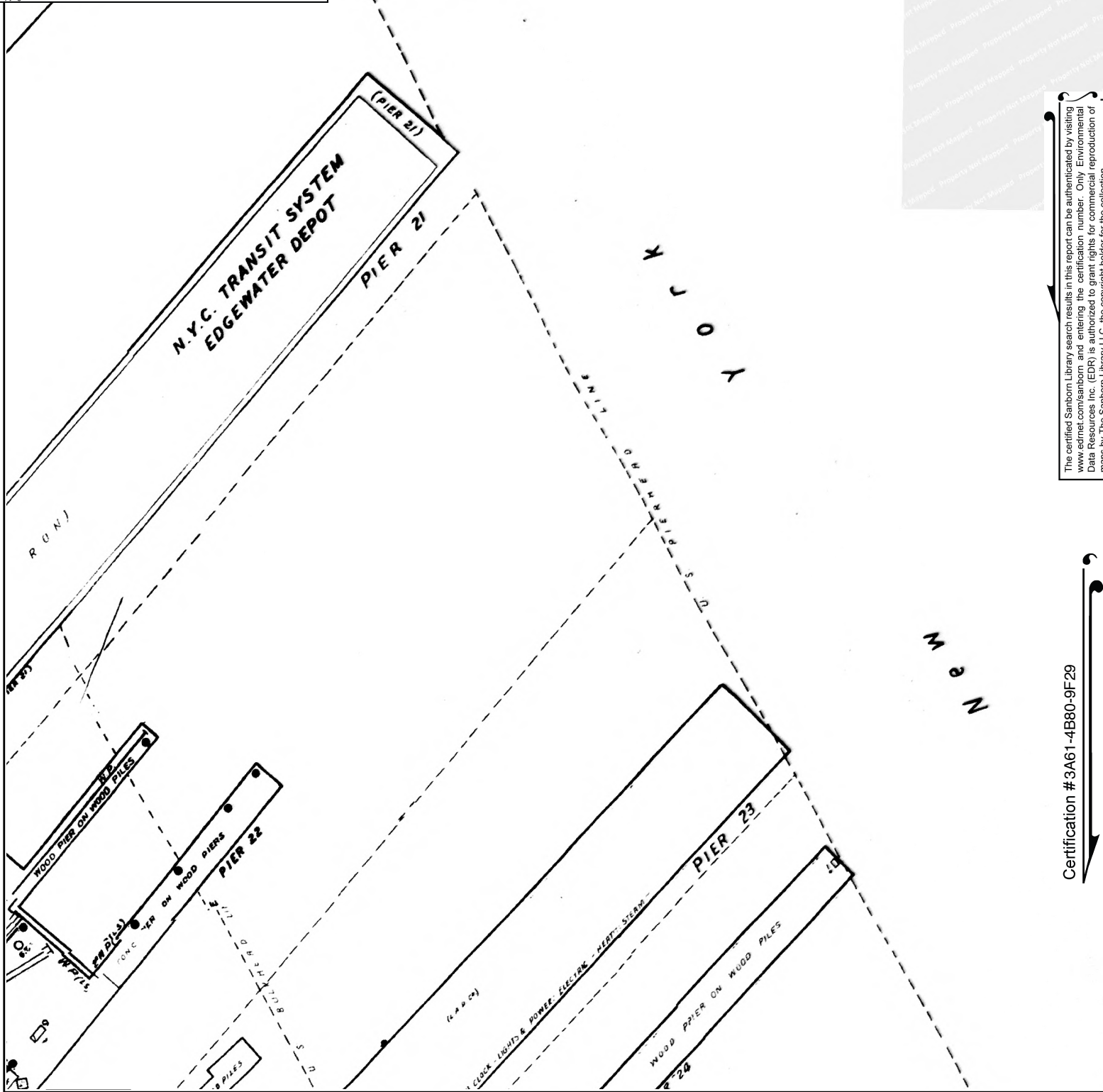

This Certified Sanborn Map combines the following sheets.  
 Outlined areas indicate map sheets within the collection.

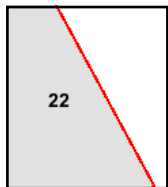

Volume 1, Sheet 22

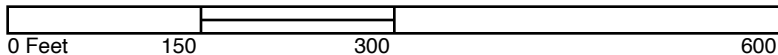

The certified Sanborn Library search results in this report can be authenticated by visiting [www.edrnet.com/sanborn](http://www.edrnet.com/sanborn) and entering the certification number. Only Environmental Data Resources Inc. (EDR) is authorized to grant rights for commercial reproduction of maps by The Sanborn Library LLC, the copyright holder for the collection.

Certification #3A61-4B80-9F29

Site Name: Reynolds Shipyard  
 Address: 200 Edgewater Street  
 City, ST, ZIP: Staten Island, NY 10304  
 Client: Matrix New World Eng., Inc.  
 EDR Inquiry: 6939234.3  
 Order Date: 04/18/2022  
 Certification #: 3A61-4B80-9F29  
 Copyright: 1991

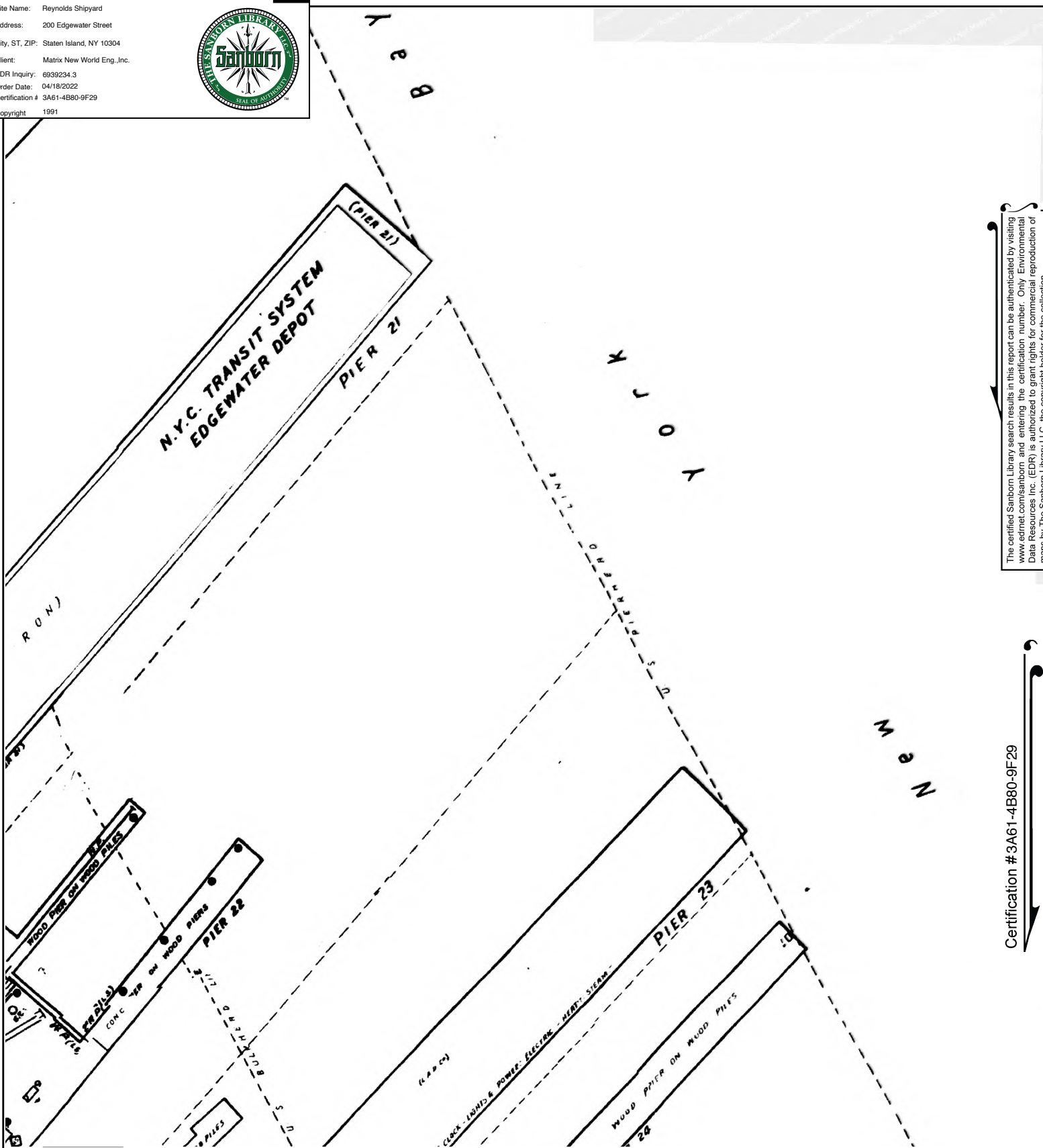

This Certified Sanborn Map combines the following sheets.  
 Outlined areas indicate map sheets within the collection.

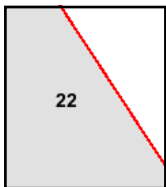
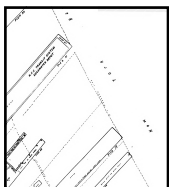

Volume 1, Sheet 22

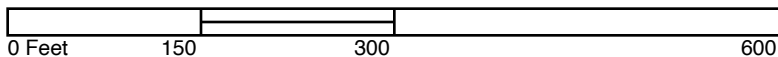



Site Name: Reynolds Shipyard  
 Address: 200 Edgewater Street  
 City, ST, ZIP: Staten Island, NY 10304  
 Client: Matrix New World Eng., Inc.  
 EDR Inquiry: 6939234.3  
 Order Date: 04/18/2022  
 Certification # 3A61-4B80-9F29  
 Copyright 1990

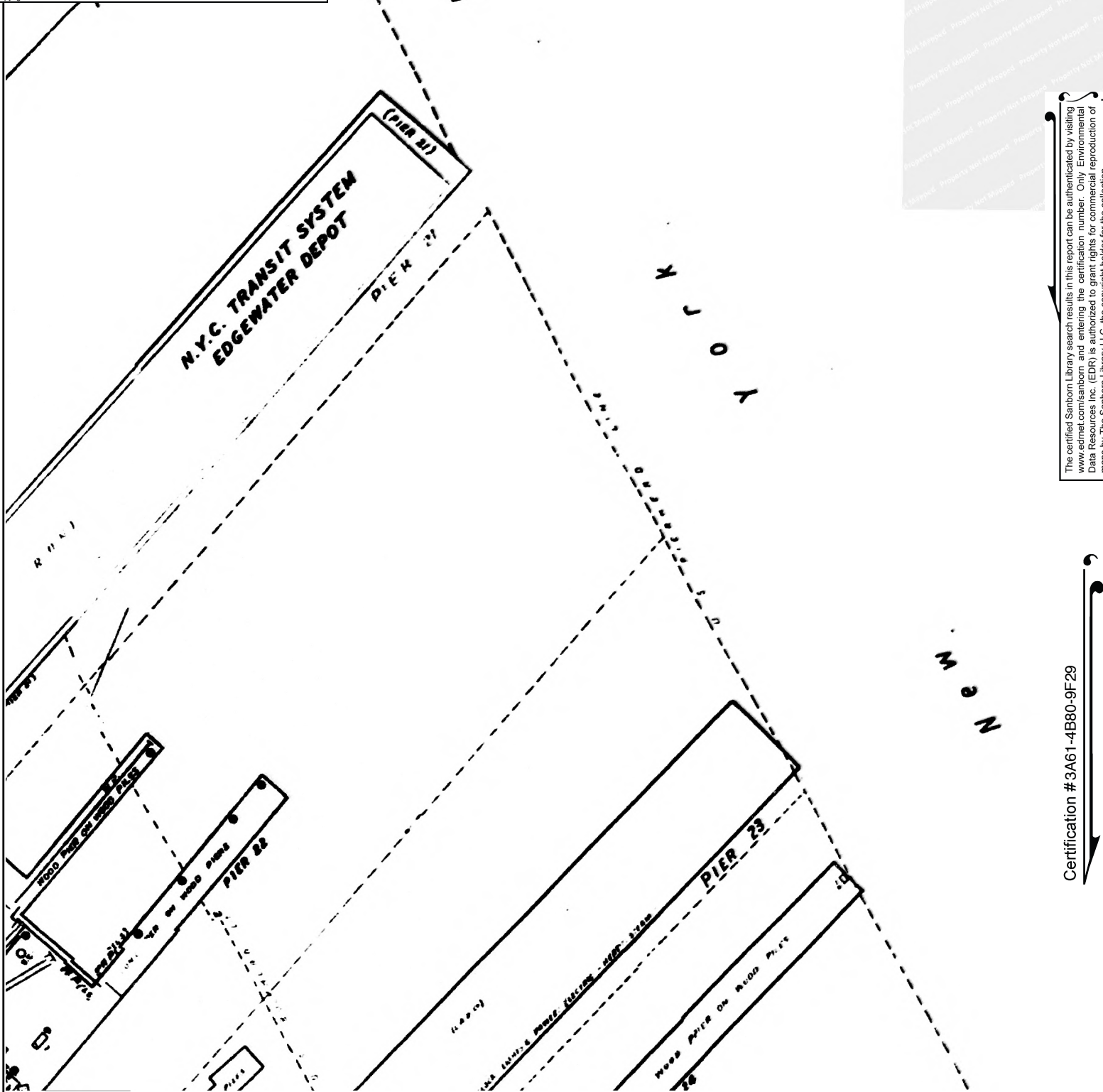

The certified Sanborn Library search results in this report can be authenticated by visiting [www.edrnet.com/sanborn](http://www.edrnet.com/sanborn) and entering the certification number. Only Environmental Data Resources Inc. (EDR) is authorized to grant rights for commercial reproduction of maps by The Sanborn Library LLC, the copyright holder for the collection.

Certification #3A61-4B80-9F29

This Certified Sanborn Map combines the following sheets.  
 Outlined areas indicate map sheets within the collection.

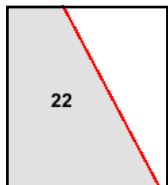
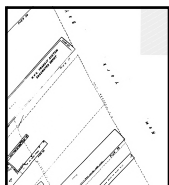
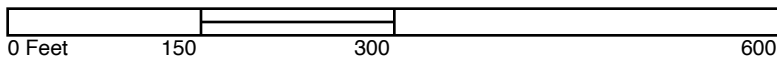

Volume 1, Sheet 22





Site Name: Reynolds Shipyard  
 Address: 200 Edgewater Street  
 City, ST, ZIP: Staten Island, NY 10304  
 Client: Matrix New World Eng., Inc.  
 EDR Inquiry: 6939234.3  
 Order Date: 04/18/2022  
 Certification # 3A61-4B80-9F29  
 Copyright 1988

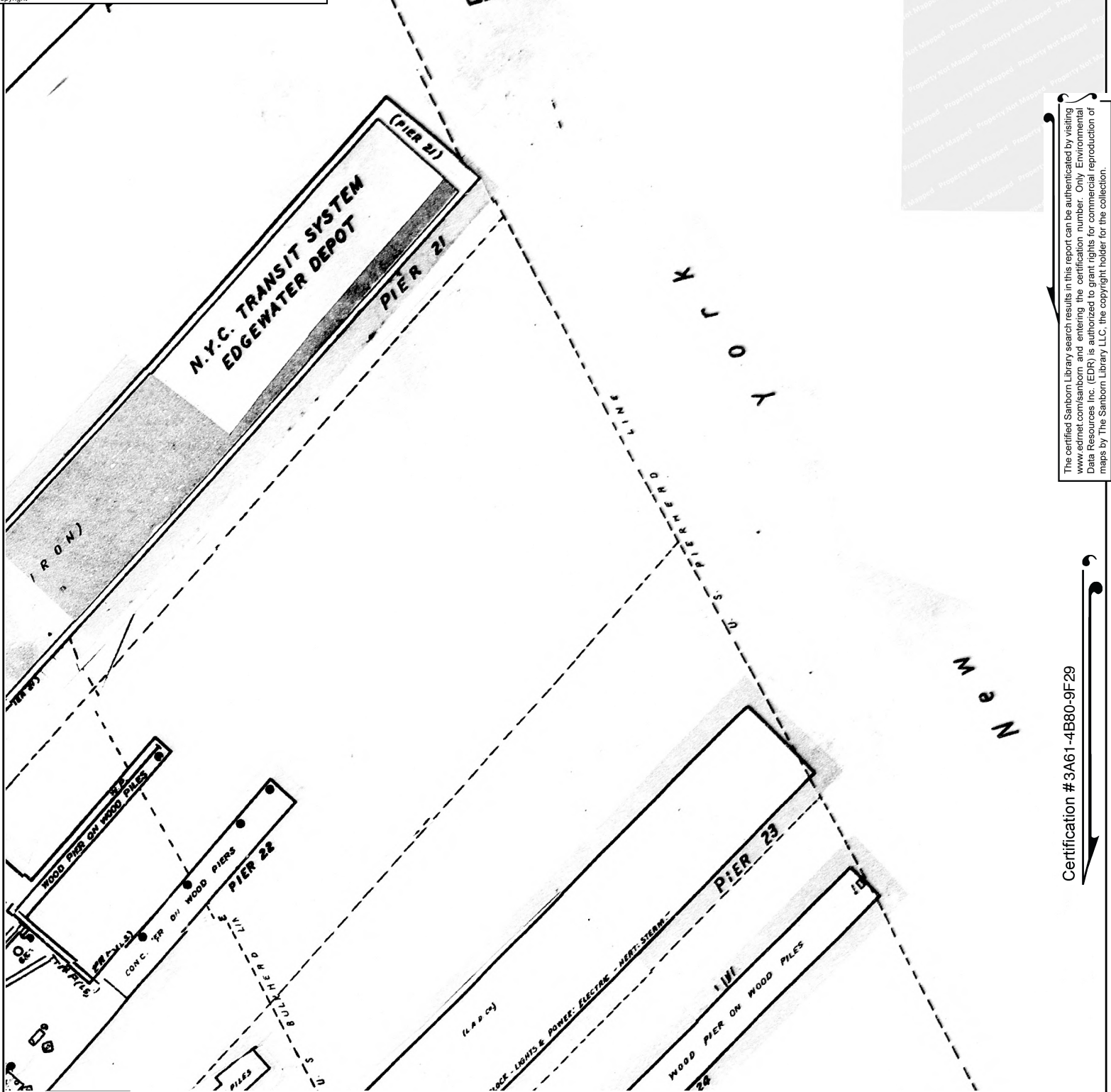

The certified Sanborn Library search results in this report can be authenticated by visiting [www.edrnet.com/sanborn](http://www.edrnet.com/sanborn) and entering the certification number. Only Environmental Data Resources Inc. (EDR) is authorized to grant rights for commercial reproduction of maps by The Sanborn Library LLC, the copyright holder for the collection.

Certification #3A61-4B80-9F29

This Certified Sanborn Map combines the following sheets.  
 Outlined areas indicate map sheets within the collection.

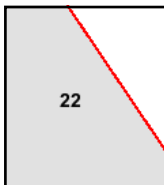

Volume 1, Sheet 22

Site Name: Reynolds Shipyard  
 Address: 200 Edgewater Street  
 City, ST, ZIP: Staten Island, NY 10304  
 Client: Matrix New World Eng., Inc.  
 EDR Inquiry: 6939234.3  
 Order Date: 04/18/2022  
 Certification #: 3A61-4B80-9F29  
 Copyright: 1987

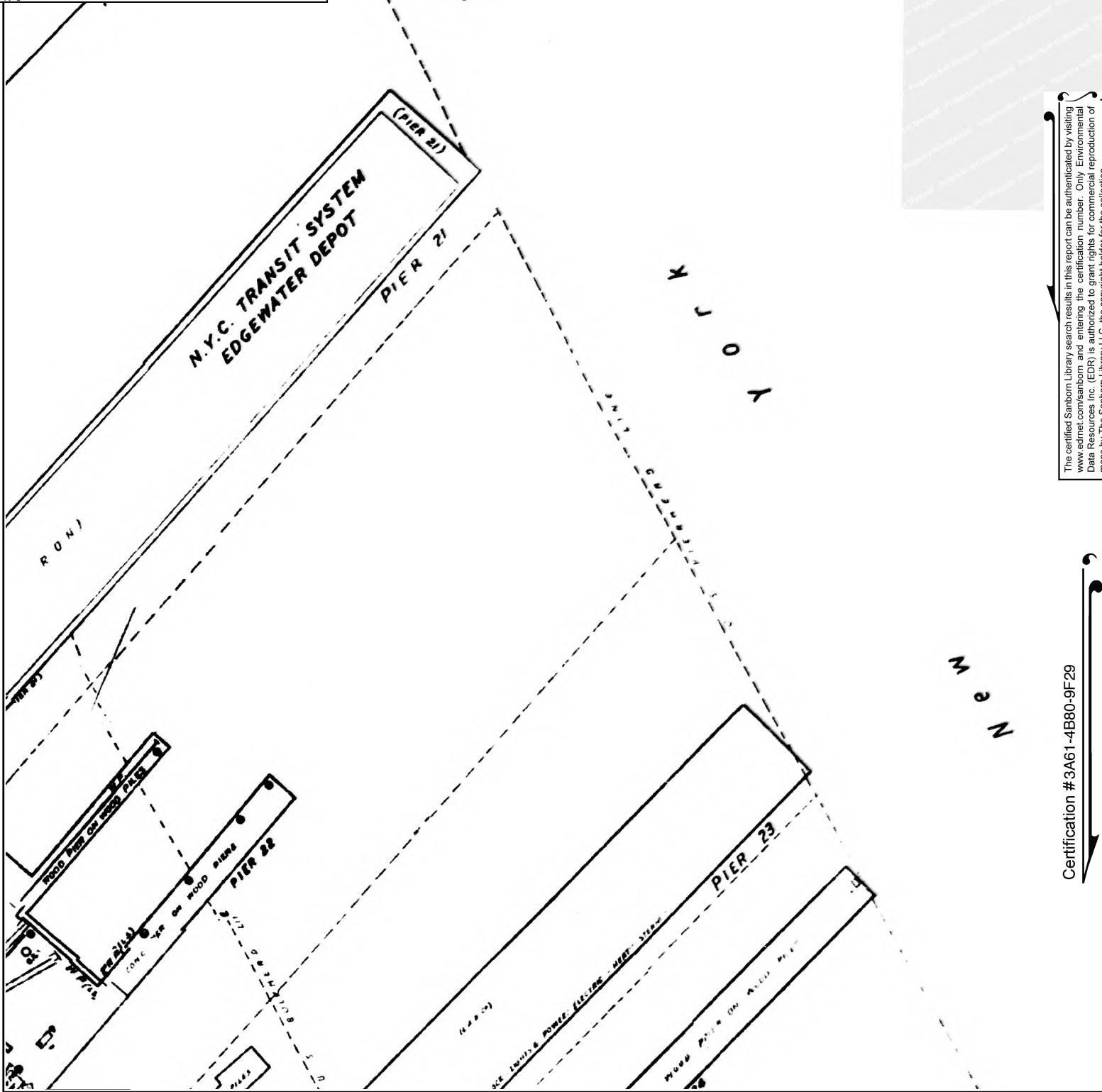

The certified Sanborn Library search results in this report can be authenticated by visiting [www.edrnet.com/sanborn](http://www.edrnet.com/sanborn) and entering the certification number. Only Environmental Data Resources Inc. (EDR) is authorized to grant rights for commercial reproduction of maps by The Sanborn Library LLC, the copyright holder for the collection.

Certification #3A61-4B80-9F29

This Certified Sanborn Map combines the following sheets.  
 Outlined areas indicate map sheets within the collection.

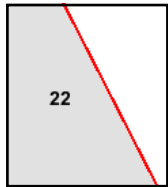
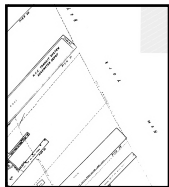
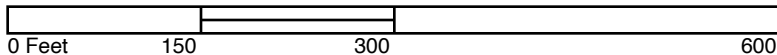

Volume 1, Sheet 22



Site Name: Reynolds Shipyard  
 Address: 200 Edgewater Street  
 City, ST, ZIP: Staten Island, NY 10304  
 Client: Matrix New World Eng., Inc.  
 EDR Inquiry: 6939234.3  
 Order Date: 04/18/2022  
 Certification # 3A61-4B80-9F29  
 Copyright 1986

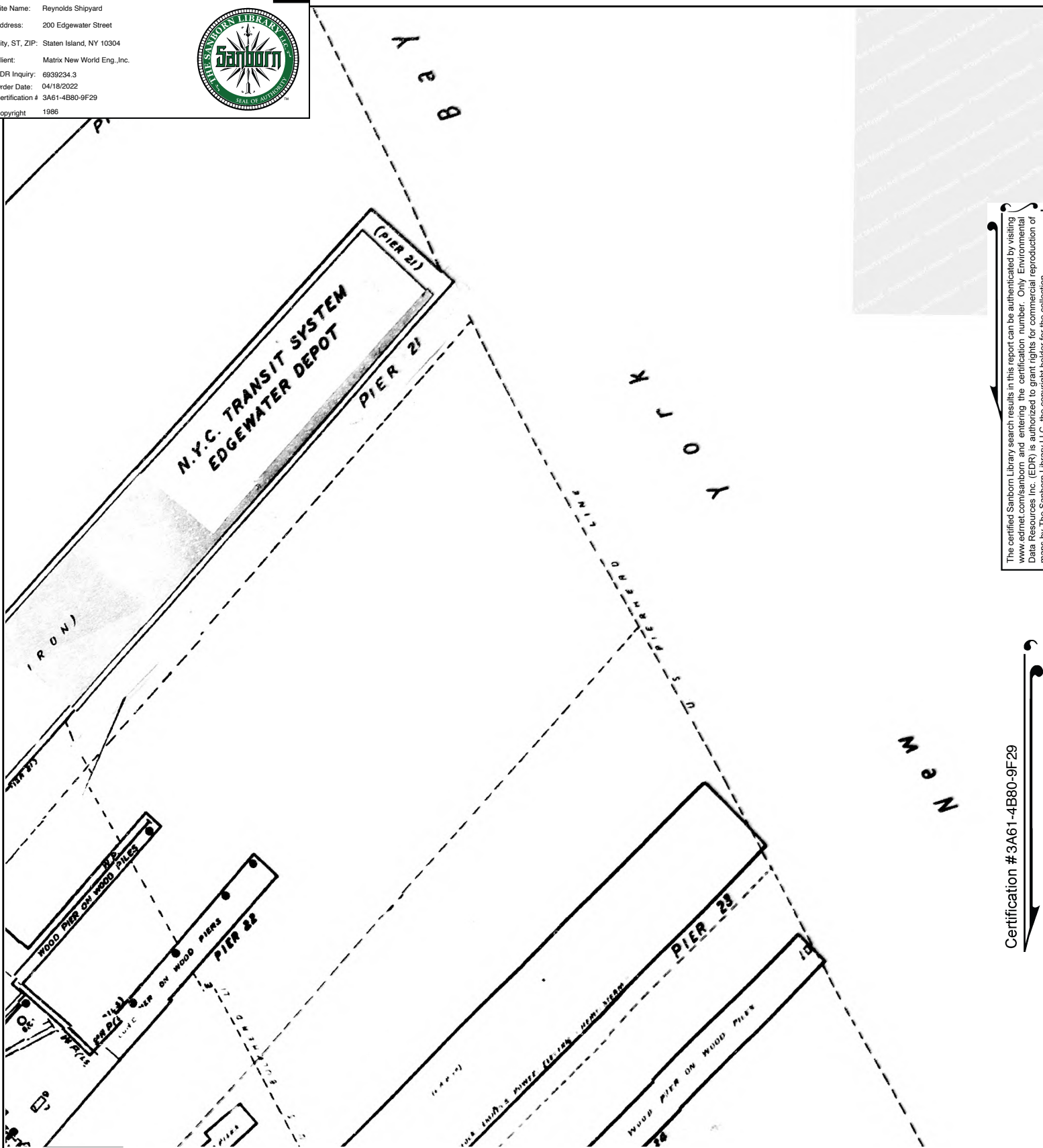

The certified Sanborn Library search results in this report can be authenticated by visiting [www.edrnet.com/sanborn](http://www.edrnet.com/sanborn) and entering the certification number. Only Environmental Data Resources Inc. (EDR) is authorized to grant rights for commercial reproduction of maps by The Sanborn Library LLC, the copyright holder for the collection.

Certification #3A61-4B80-9F29

This Certified Sanborn Map combines the following sheets.  
 Outlined areas indicate map sheets within the collection.

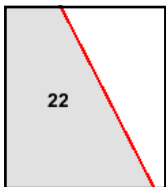
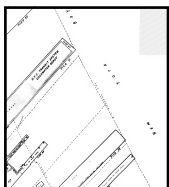

Volume 1, Sheet 22

Site Name: Reynolds Shipyard  
 Address: 200 Edgewater Street  
 City, ST, ZIP: Staten Island, NY 10304  
 Client: Matrix New World Eng., Inc.  
 EDR Inquiry: 6939234.3  
 Order Date: 04/18/2022  
 Certification # 3A61-4B80-9F29  
 Copyright 1983

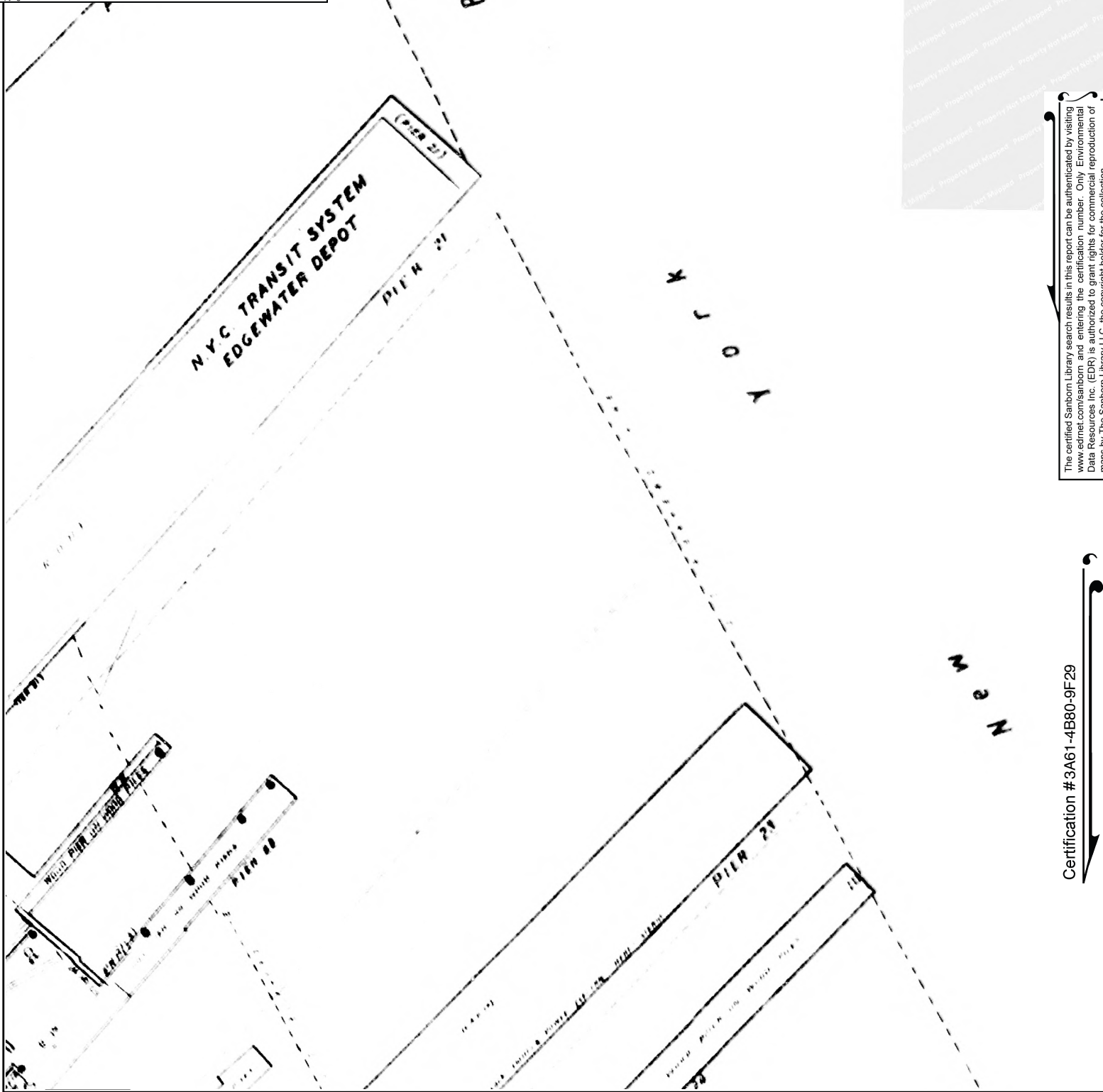

The certified Sanborn Library search results in this report can be authenticated by visiting [www.edrnet.com/sanborn](http://www.edrnet.com/sanborn) and entering the certification number. Only Environmental Data Resources Inc. (EDR) is authorized to grant rights for commercial reproduction of maps by The Sanborn Library LLC, the copyright holder for the collection.

Certification #3A61-4B80-9F29

This Certified Sanborn Map combines the following sheets.  
 Outlined areas indicate map sheets within the collection.

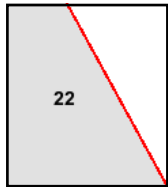

Volume 1, Sheet 22

Site Name: Reynolds Shipyard  
 Address: 200 Edgewater Street  
 City, ST, ZIP: Staten Island, NY 10304  
 Client: Matrix New World Eng., Inc.  
 EDR Inquiry: 6939234.3  
 Order Date: 04/18/2022  
 Certification # 3A61-4B80-9F29  
 Copyright 1981

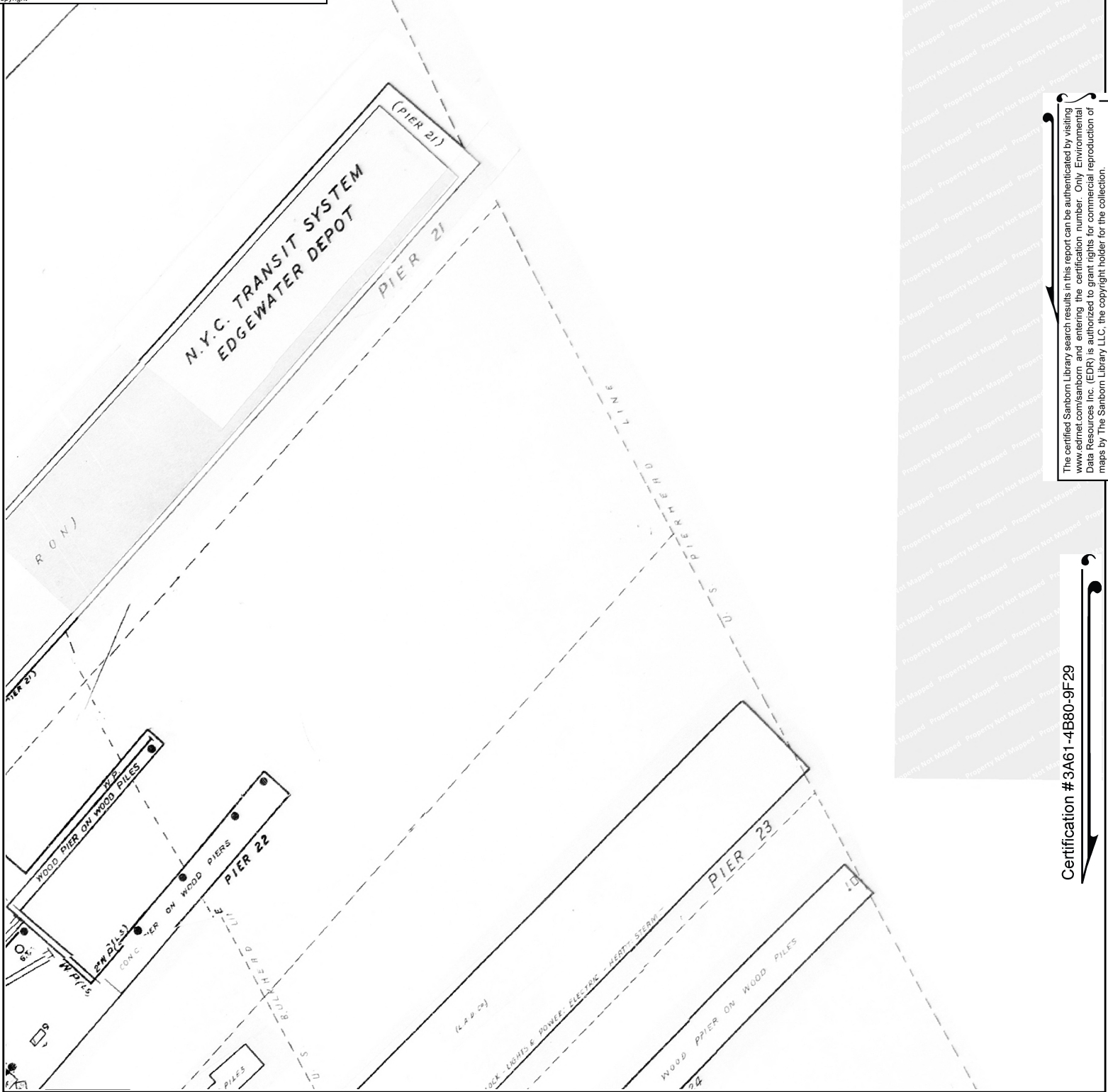

The certified Sanborn Library search results in this report can be authenticated by visiting [www.edrnet.com/sanborn](http://www.edrnet.com/sanborn) and entering the certification number. Only Environmental Data Resources Inc. (EDR) is authorized to grant rights for commercial reproduction of maps by The Sanborn Library LLC, the copyright holder for the collection.

Certification # 3A61-4B80-9F29

This Certified Sanborn Map combines the following sheets.  
 Outlined areas indicate map sheets within the collection.

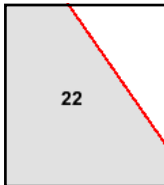

Volume 1, Sheet 22









Site Name: Reynolds Shipyard  
Address: 200 Edgewater Street  
City, ST, ZIP: Staten Island, NY 10304  
Client: Matrix New World Eng.,Inc.  
EDR Inquiry: 6939234.3  
Order Date: 04/18/2022  
Certification # 3A61-4B80-9F29  
Copyright 1950

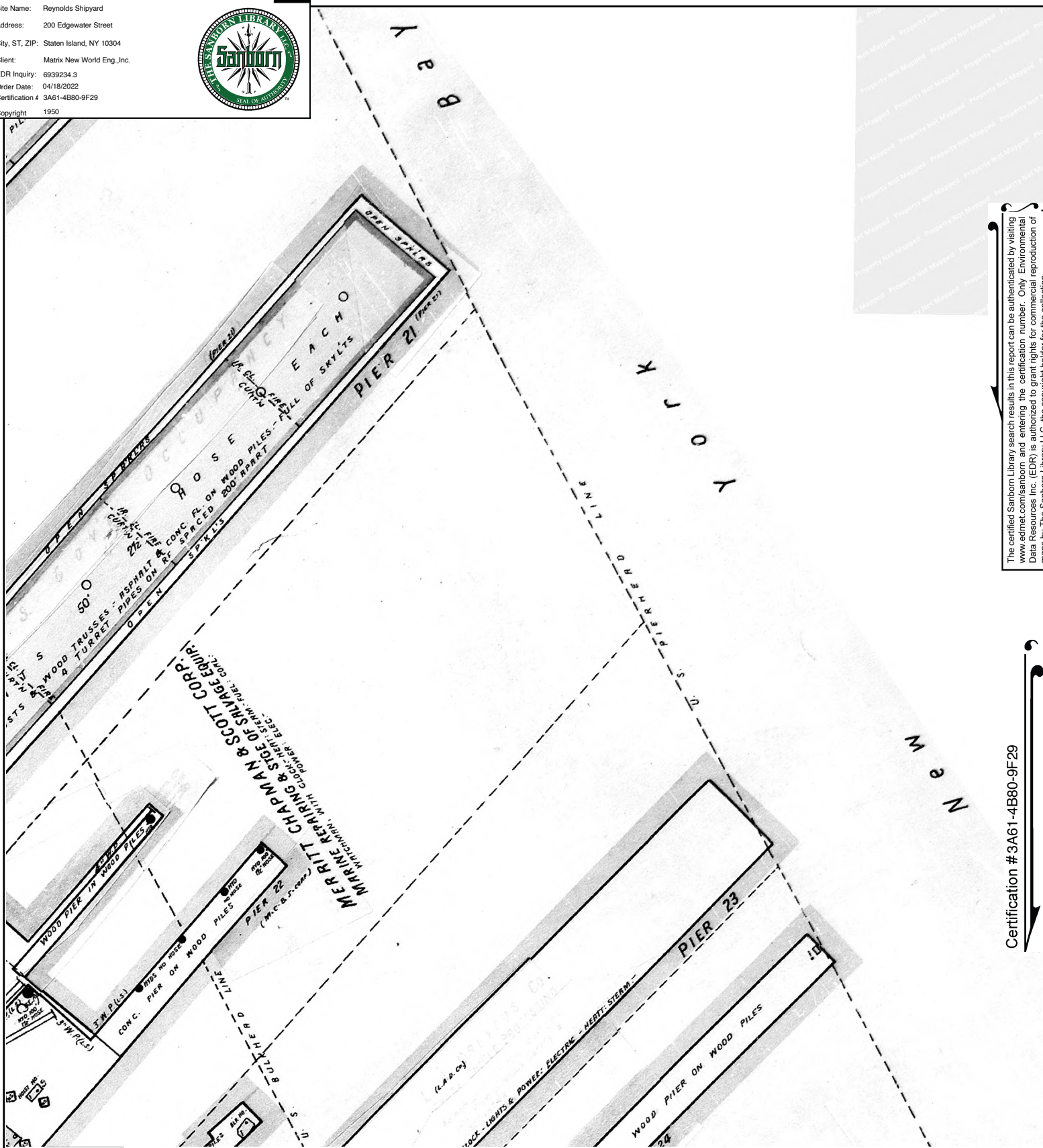

The certified Sanborn Library search results in this report can be authenticated by visiting [www.ednet.com/sanborn](http://www.ednet.com/sanborn) and entering the certification number. Only Environmental Data Resources Inc. (EDR) is authorized to grant rights for commercial reproduction of maps by The Sanborn Library LLC, the copyright holder for the collection.

Certification #3A61-4B80-9F29

This Certified Sanborn Map combines the following sheets.  
Outlined areas indicate map sheets within the collection.

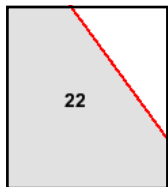
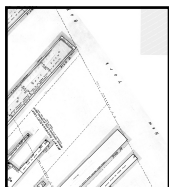
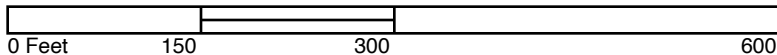

Volume 1, Sheet 22



Site Name: Reynolds Shipyard  
 Address: 200 Edgewater Street  
 City, ST, ZIP: Staten Island, NY 10304  
 Client: Matrix New World Eng., Inc.  
 EDR Inquiry: 6939234.3  
 Order Date: 04/18/2022  
 Certification #: 3A61-4B80-9F29  
 Copyright: 1937

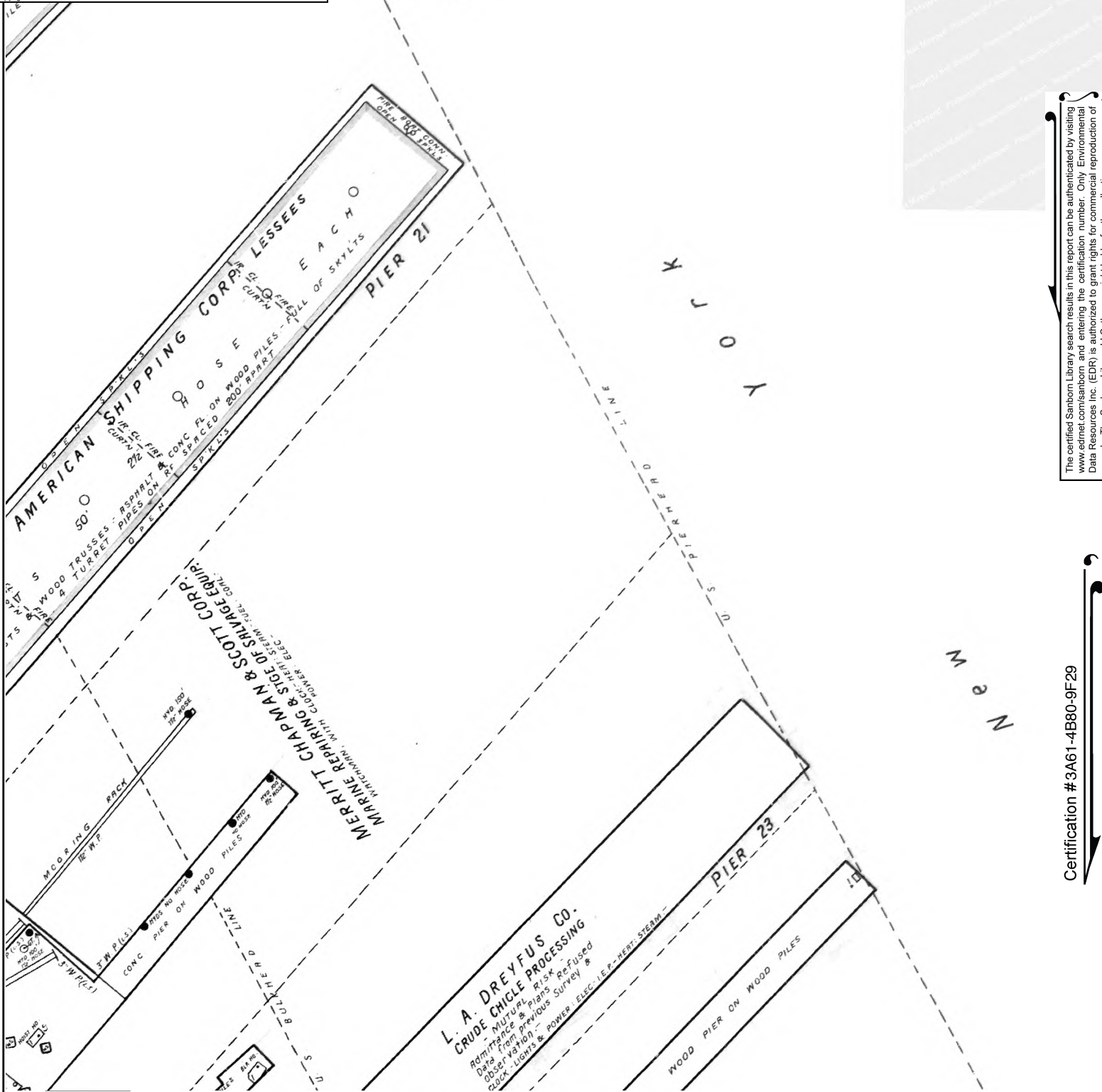

The certified Sanborn Library search results in this report can be authenticated by visiting [www.edrnet.com/sanborn](http://www.edrnet.com/sanborn) and entering the certification number. Only Environmental Data Resources Inc. (EDR) is authorized to grant rights for commercial reproduction of maps by The Sanborn Library LLC, the copyright holder for the collection.

Certification #3A61-4B80-9F29

This Certified Sanborn Map combines the following sheets.  
 Outlined areas indicate map sheets within the collection.

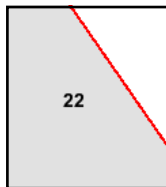
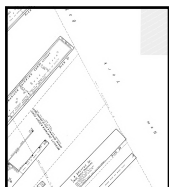
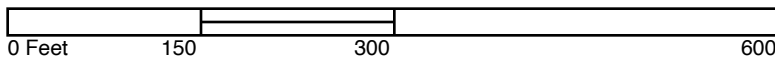

Volume 1, Sheet 22





Site Name: Reynolds Shipyard  
 Address: 200 Edgewater Street  
 City, ST, ZIP: Staten Island, NY 10304  
 Client: Matrix New World Eng., Inc.  
 EDR Inquiry: 6939234.3  
 Order Date: 04/18/2022  
 Certification # 3A61-4B80-9F29  
 Copyright 1922

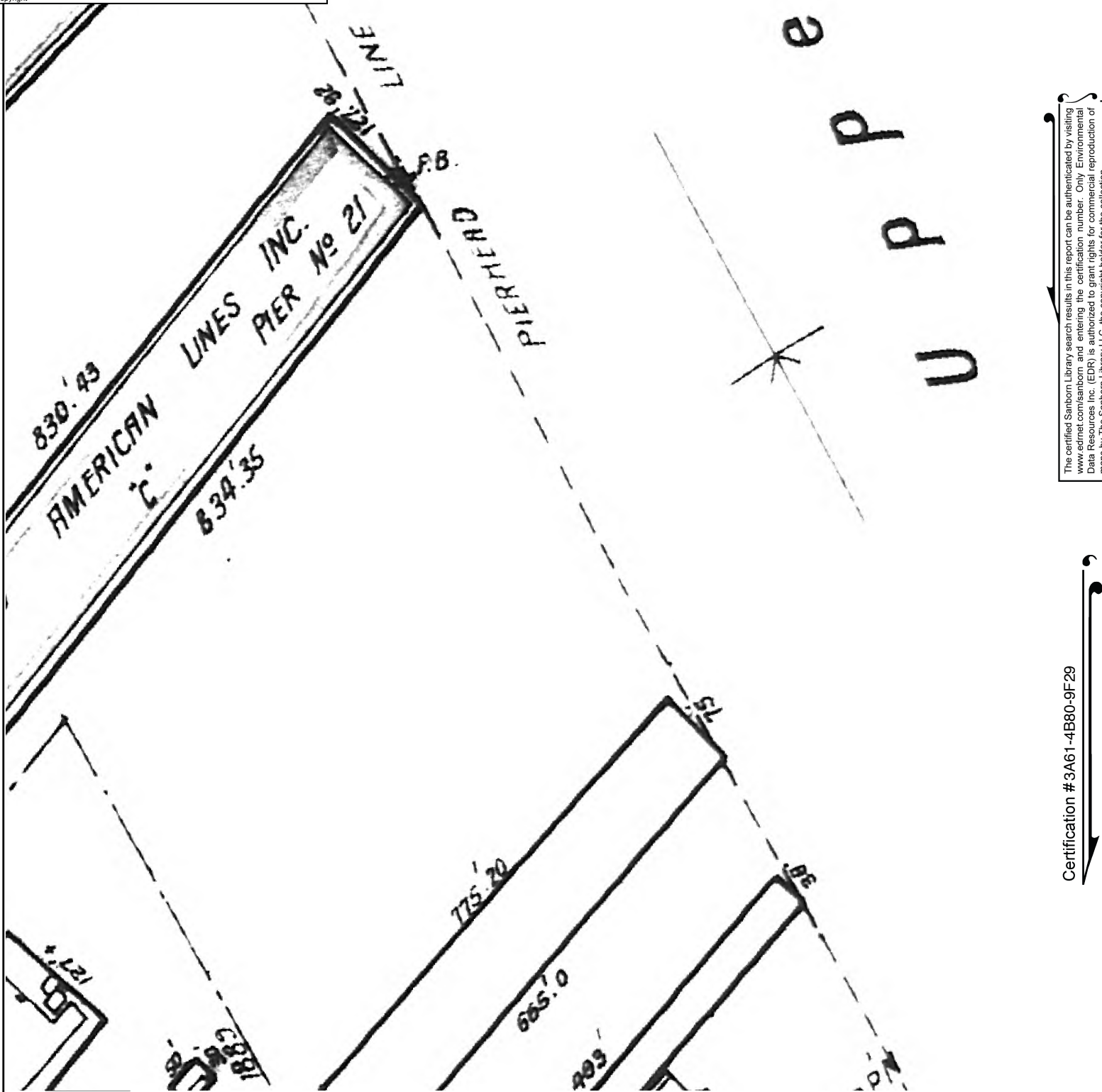

The certified Sanborn Library search results in this report can be authenticated by visiting [www.edrnet.com/sanborn](http://www.edrnet.com/sanborn) and entering the certification number. Only Environmental Data Resources Inc. (EDR) is authorized to grant rights for commercial reproduction of maps by The Sanborn Library LLC, the copyright holder for the collection.

Certification #3A61-4B80-9F29

This Certified Sanborn Map combines the following sheets.  
 Outlined areas indicate map sheets within the collection.

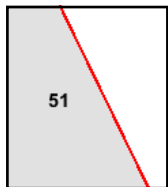
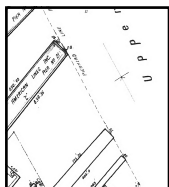
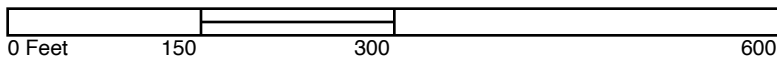

Volume Pier Maps, Sheet 51



Site Name: Reynolds Shipyard  
Address: 200 Edgewater Street  
City, ST, ZIP: Staten Island, NY 10304  
Client: Matrix New World Eng., Inc.  
EDR Inquiry: 6939234.3  
Order Date: 04/18/2022  
Certification # 3A61-4B80-9F29  
Copyright 1917



The certified Sanborn Library search results in this report can be authenticated by visiting [www.edrnet.com/sanborn](http://www.edrnet.com/sanborn) and entering the certification number. Only Environmental Data Resources Inc. (EDR) is authorized to grant rights for commercial reproduction of maps by The Sanborn Library LLC, the copyright holder for the collection.

Certification #3A61-4B80-9F29

This Certified Sanborn Map combines the following sheets.  
Outlined areas indicate map sheets within the collection.

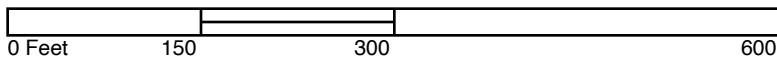

Volume 1, Sheet 38

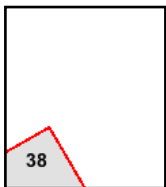



Reynolds Shipyard  
200 Edgewater Street  
Staten Island, NY 10304

Inquiry Number: 6939234.3

April 18, 2022

## Certified Sanborn® Map Report



6 Armstrong Road, 4th floor  
Shelton, CT 06484  
Toll Free: 800.352.0050  
[www.edrnet.com](http://www.edrnet.com)

# Certified Sanborn® Map Report

04/18/22

**Site Name:**

Reynolds Shipyard  
200 Edgewater Street  
Staten Island, NY 10304  
EDR Inquiry # 6939234.3

**Client Name:**

Matrix New World Eng., Inc.  
26 Columbia Tpke Fl2  
Florham Park, NJ 07932  
Contact: Addison Climo



The Sanborn Library has been searched by EDR and maps covering the target property location as provided by Matrix New World Eng., Inc. were identified for the years listed below. The Sanborn Library is the largest, most complete collection of fire insurance maps. The collection includes maps from Sanborn, Bromley, Perris & Browne, Hopkins, Barlow, and others. Only Environmental Data Resources Inc. (EDR) is authorized to grant rights for commercial reproduction of maps by the Sanborn Library LLC, the copyright holder for the collection. Results can be authenticated by visiting [www.edrnet.com/sanborn](http://www.edrnet.com/sanborn).

The Sanborn Library is continually enhanced with newly identified map archives. This report accesses all maps in the collection as of the day this report was generated.

**Certified Sanborn Results:**

**Certification #** 3A61-4B80-9F29

**PO #** 22-0298

**Project** Reynolds Shipyard

**Maps Provided:**

2007	1995	1987	1922
2006	1994	1986	1917
2005	1993	1983	1898
2004	1992	1981	1885
2003	1991	1977	
2002	1990	1962	
2001	1989	1950	
1996	1988	1937	



Sanborn® Library search results

Certification #: 3A61-4B80-9F29

The Sanborn Library includes more than 1.2 million fire insurance maps from Sanborn, Bromley, Perris & Browne, Hopkins, Barlow and others which track historical property usage in approximately 12,000 American cities and towns. Collections searched:

- ☒ Library of Congress
- ☒ University Publications of America
- ☒ EDR Private Collection

*The Sanborn Library LLC Since 1866™*

**Limited Permission To Make Copies**

Matrix New World Eng., Inc. (the client) is permitted to make up to FIVE photocopies of this Sanborn Map transmittal and each fire insurance map accompanying this report solely for the limited use of its customer. No one other than the client is authorized to make copies. Upon request made directly to an EDR Account Executive, the client may be permitted to make a limited number of additional photocopies. This permission is conditioned upon compliance by the client, its customer and their agents with EDR's copyright policy; a copy of which is available upon request.

**Disclaimer - Copyright and Trademark Notice**

This Report contains certain information obtained from a variety of public and other sources reasonably available to Environmental Data Resources, Inc. It cannot be concluded from this Report that coverage information for the target and surrounding properties does not exist from other sources. NO WARRANTY EXPRESSED OR IMPLIED, IS MADE WHATSOEVER IN CONNECTION WITH THIS REPORT. ENVIRONMENTAL DATA RESOURCES, INC. SPECIFICALLY DISCLAIMS THE MAKING OF ANY SUCH WARRANTIES, INCLUDING WITHOUT LIMITATION, MERCHANTABILITY OR FITNESS FOR A PARTICULAR USE OR PURPOSE. ALL RISK IS ASSUMED BY THE USER. IN NO EVENT SHALL ENVIRONMENTAL DATA RESOURCES, INC. BE LIABLE TO ANYONE, WHETHER ARISING OUT OF ERRORS OR OMISSIONS, NEGLIGENCE, ACCIDENT OR ANY OTHER CAUSE, FOR ANY LOSS OF DAMAGE, INCLUDING, WITHOUT LIMITATION, SPECIAL, INCIDENTAL, CONSEQUENTIAL, OR EXEMPLARY DAMAGES. ANY LIABILITY ON THE PART OF ENVIRONMENTAL DATA RESOURCES, INC. IS STRICTLY LIMITED TO A REFUND OF THE AMOUNT PAID FOR THIS REPORT. Purchaser accepts this Report "AS IS". Any analyses, estimates, ratings, environmental risk levels or risk codes provided in this Report are provided for illustrative purposes only, and are not intended to provide, nor should they be interpreted as providing any facts regarding, or prediction or forecast of, any environmental risk for any property. Only a Phase I Environmental Site Assessment performed by an environmental professional can provide information regarding the environmental risk for any property. Additionally, the information provided in this Report is not to be construed as legal advice.

Copyright 2022 by Environmental Data Resources, Inc. All rights reserved. Reproduction in any media or format, in whole or in part, of any report or map of Environmental Data Resources, Inc., or its affiliates, is prohibited without prior written permission.

EDR and its logos (including Sanborn and Sanborn Map) are trademarks of Environmental Data Resources, Inc. or its affiliates. All other trademarks used herein are the property of their respective owners.

## Sanborn Sheet Key

This Certified Sanborn Map Report is based upon the following Sanborn Fire Insurance map sheets.



### 2007 Source Sheets



Volume 1, Sheet 22

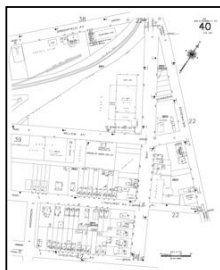

Volume 1, Sheet 40



Volume 1, Sheet 42

### 2006 Source Sheets

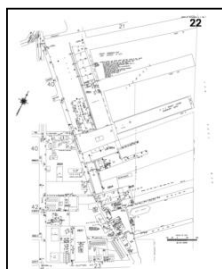

Volume 1, Sheet 22

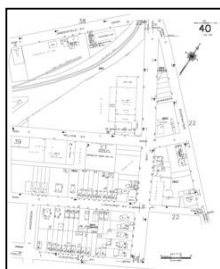

Volume 1, Sheet 40

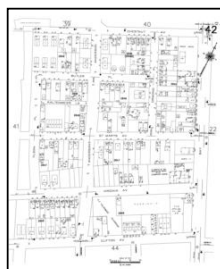

Volume 1, Sheet 42

### 2005 Source Sheets

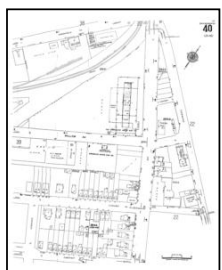

Volume 1, Sheet 40



Volume 1, Sheet 42

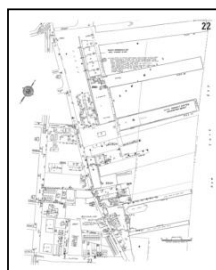

Volume 1, Sheet 22

### 2004 Source Sheets



Volume 1, Sheet 22

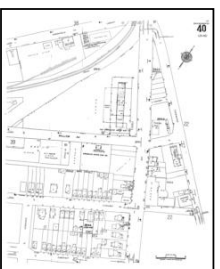

Volume 1, Sheet 40



Volume 1, Sheet 42



## Sanborn Sheet Key

This Certified Sanborn Map Report is based upon the following Sanborn Fire Insurance map sheets.



### 2003 Source Sheets

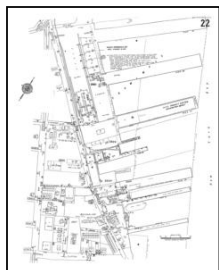

Volume 1, Sheet 22

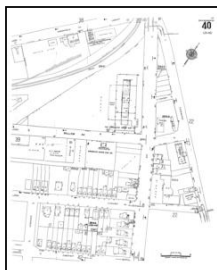

Volume 1, Sheet 40



Volume 1, Sheet 42

### 2002 Source Sheets



Volume 1, Sheet 22

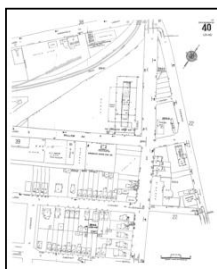

Volume 1, Sheet 40



Volume 1, Sheet 42

### 2001 Source Sheets

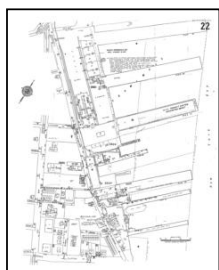

Volume 1, Sheet 22

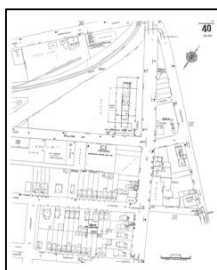

Volume 1, Sheet 40



Volume 1, Sheet 42

### 1996 Source Sheets



Volume 1, Sheet 22

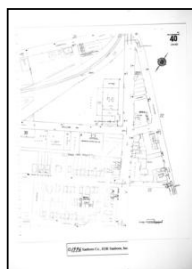

Volume 1, Sheet 40



Volume 1, Sheet 42

## Sanborn Sheet Key

This Certified Sanborn Map Report is based upon the following Sanborn Fire Insurance map sheets.



### 1995 Source Sheets



Volume 1, Sheet 22



Volume 1, Sheet 40



Volume 1, Sheet 42

### 1994 Source Sheets



Volume 1, Sheet 22



Volume 1, Sheet 40



Volume 1, Sheet 42

### 1993 Source Sheets



Volume 1, Sheet 22



Volume 1, Sheet 40



Volume 1, Sheet 42

### 1992 Source Sheets

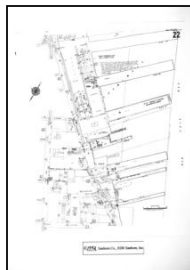

Volume 1, Sheet 22

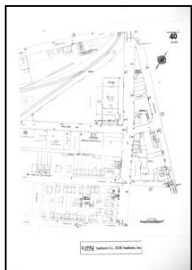

Volume 1, Sheet 40



Volume 1, Sheet 42

## Sanborn Sheet Key

This Certified Sanborn Map Report is based upon the following Sanborn Fire Insurance map sheets.



### 1991 Source Sheets



Volume 1, Sheet 22

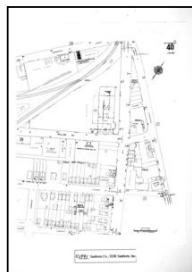

Volume 1, Sheet 40



Volume 1, Sheet 42

### 1990 Source Sheets



Volume 1, Sheet 42

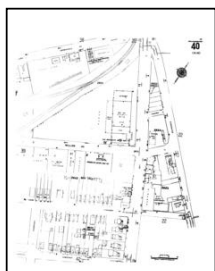

Volume 1, Sheet 40



Volume 1, Sheet 22

### 1989 Source Sheets

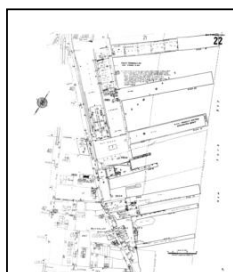

Volume 1, Sheet 22

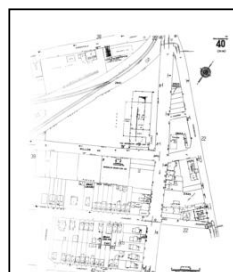

Volume 1, Sheet 40



Volume 1, Sheet 42

### 1988 Source Sheets

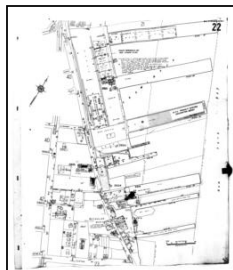

Volume 1, Sheet 22

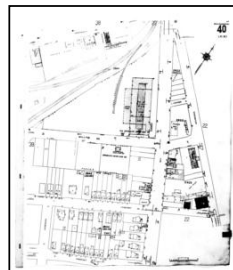

Volume 1, Sheet 40



Volume 1, Sheet 42

## Sanborn Sheet Key

This Certified Sanborn Map Report is based upon the following Sanborn Fire Insurance map sheets.



### 1987 Source Sheets



Volume 1, Sheet 42

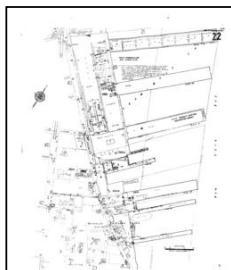

Volume 1, Sheet 22

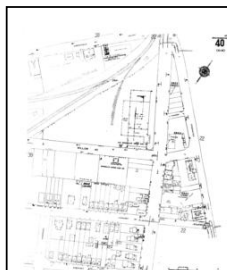

Volume 1, Sheet 40

### 1986 Source Sheets



Volume 1, Sheet 22

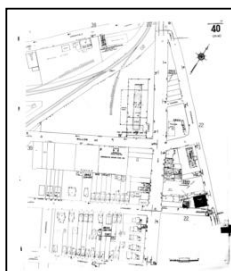

Volume 1, Sheet 40



Volume 1, Sheet 42

### 1983 Source Sheets

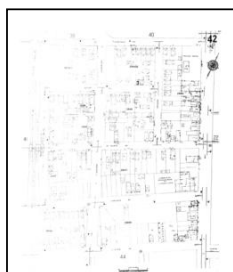

Volume 1, Sheet 42

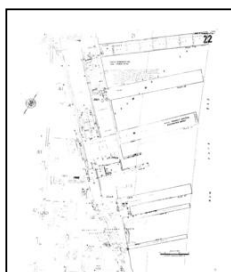

Volume 1, Sheet 22

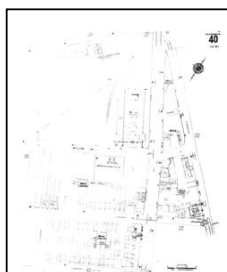

Volume 1, Sheet 40

### 1981 Source Sheets

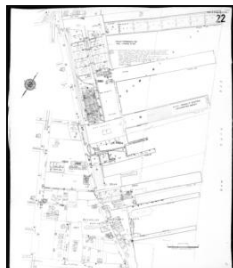

Volume 1, Sheet 22

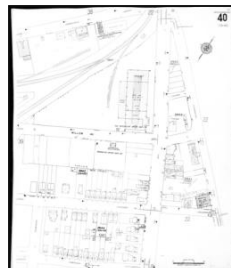

Volume 1, Sheet 40



Volume 1, Sheet 42

## Sanborn Sheet Key

This Certified Sanborn Map Report is based upon the following Sanborn Fire Insurance map sheets.



### 1977 Source Sheets



Volume 1, Sheet 42



Volume 1, Sheet 22



Volume 1, Sheet 40

### 1962 Source Sheets

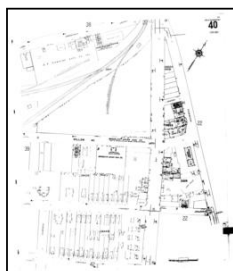

Volume 1, Sheet 40



Volume 1, Sheet 42



Volume 1, Sheet 22

### 1950 Source Sheets



Volume 1, Sheet 42

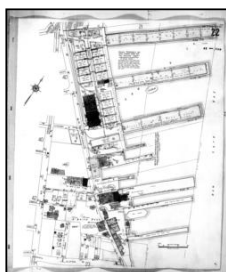

Volume 1, Sheet 22

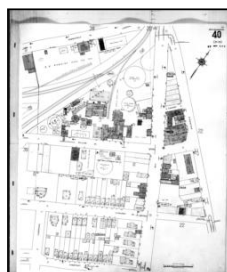

Volume 1, Sheet 40

### 1937 Source Sheets



Volume 1, Sheet 22



Volume 1, Sheet 40



Volume 1, Sheet 42



## Sanborn Sheet Key

This Certified Sanborn Map Report is based upon the following Sanborn Fire Insurance map sheets.



### 1922 Source Sheets

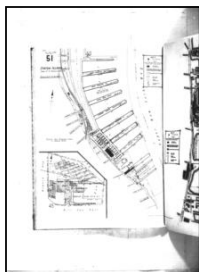

Volume Pier Maps, Sheet 51

### 1917 Source Sheets



Volume 1, Sheet 36



Volume 1, Sheet 38

### 1898 Source Sheets



Volume 1, Sheet 77



Volume 1, Sheet 79



Volume 1, Sheet 80

### 1885 Source Sheets



Volume 1, Sheet 17

Site Name: Reynolds Shipyard  
Address: 200 Edgewater Street  
City, ST, ZIP: Staten Island, NY 10304  
Client: Matrix New World Eng., Inc.  
EDR Inquiry: 6939234.3  
Order Date: 04/18/2022  
Certification # 3A61-4B80-9F29  
Copyright 2007



The certified Sanborn Library search results in this report can be authenticated by visiting [www.edr.com/sanborn](http://www.edr.com/sanborn) and entering the certification number. Only Environmental Data Resources Inc. (EDR) is authorized to grant rights for commercial reproduction of maps by The Sanborn Library LLC, the copyright holder for the collection.

Certification # 3A61-4B80-9F29

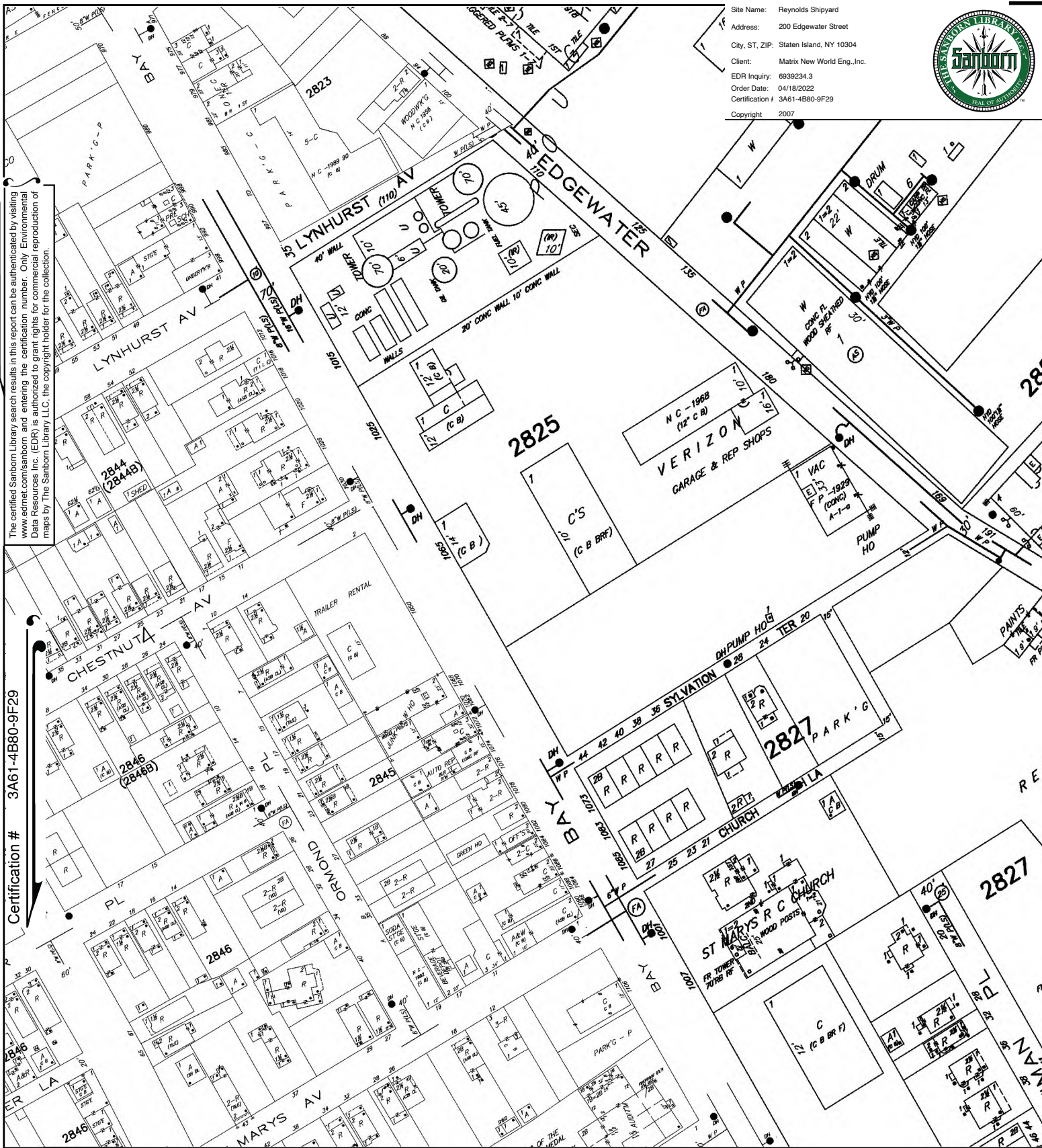

This Certified Sanborn Map combines the following sheets.  
Outlined areas indicate map sheets within the collection.

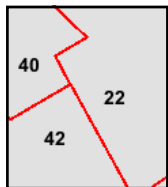
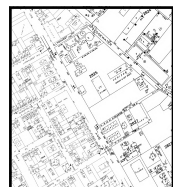
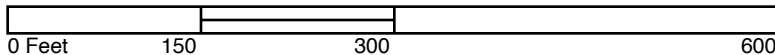

Volume 1, Sheet 42  
Volume 1, Sheet 40  
Volume 1, Sheet 22





Site Name: Reynolds Shipyard  
Address: 200 Edgewater Street  
City, ST, ZIP: Staten Island, NY 10304  
Client: Matrix New World Eng., Inc.  
EDR Inquiry: 6939234.3  
Order Date: 04/18/2022  
Certification # 3A61-4B80-9F29  
Copyright 2006



The certified Sanborn Library search results in this report can be authenticated by visiting [www.edr.com/sanborn](http://www.edr.com/sanborn) and entering the certification number. Only Environmental Data Resources Inc. (EDR) is authorized to grant rights for commercial reproduction of maps by The Sanborn Library LLC, the copyright holder for the collection.

Certification # 3A61-4B80-9F29

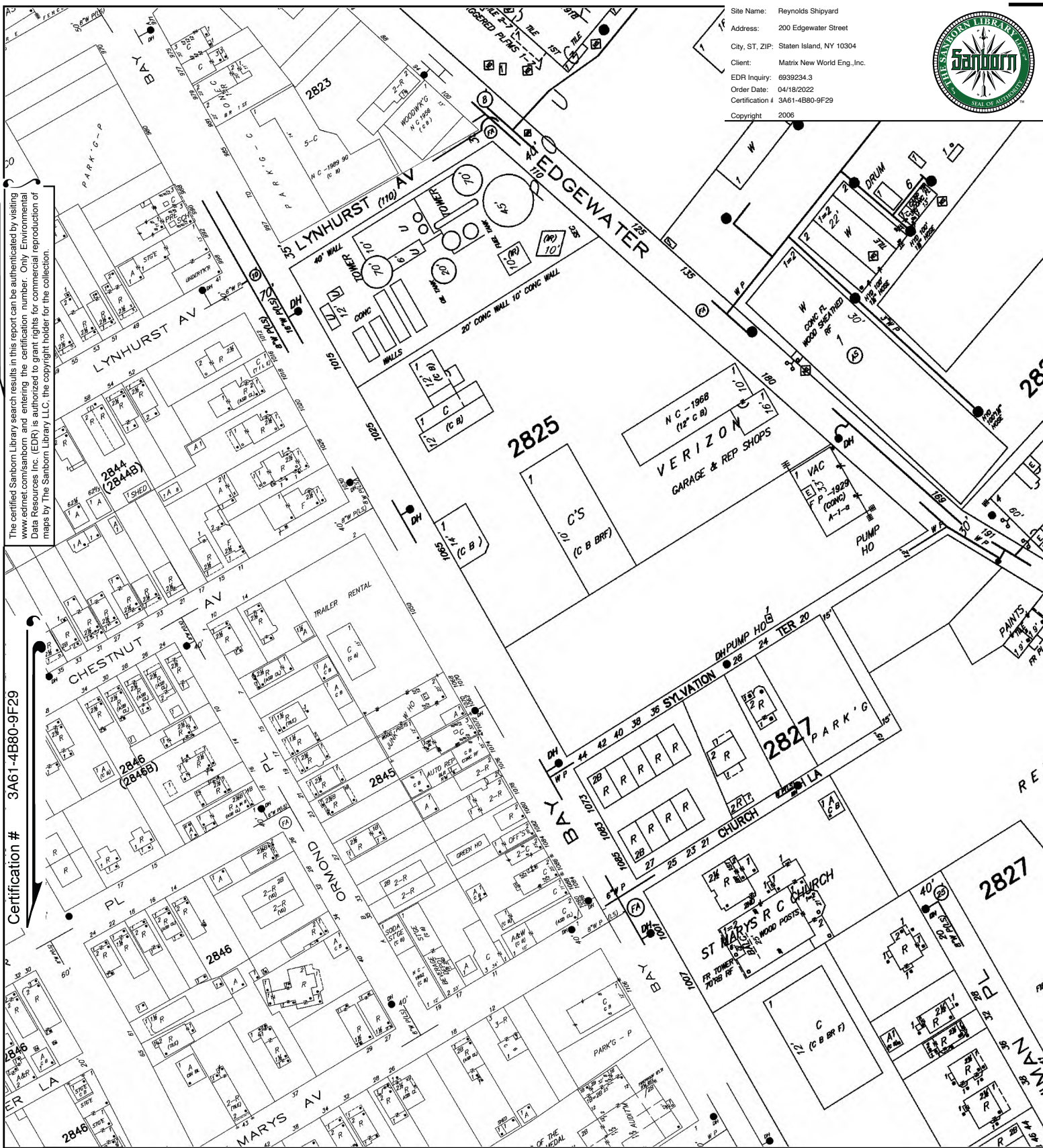

This Certified Sanborn Map combines the following sheets.  
Outlined areas indicate map sheets within the collection.

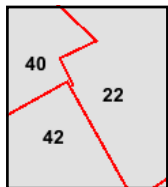
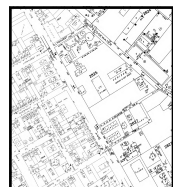
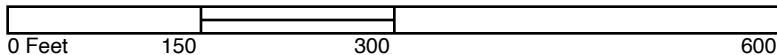

Volume 1, Sheet 42  
Volume 1, Sheet 40  
Volume 1, Sheet 22





Site Name: Reynolds Shipyard  
Address: 200 Edgewater Street  
City, ST, ZIP: Staten Island, NY 10304  
Client: Matrix New World Eng., Inc.  
EDR Inquiry: 6939234.3  
Order Date: 04/18/2022  
Certification # 3A61-4B80-9F29  
Copyright 2005

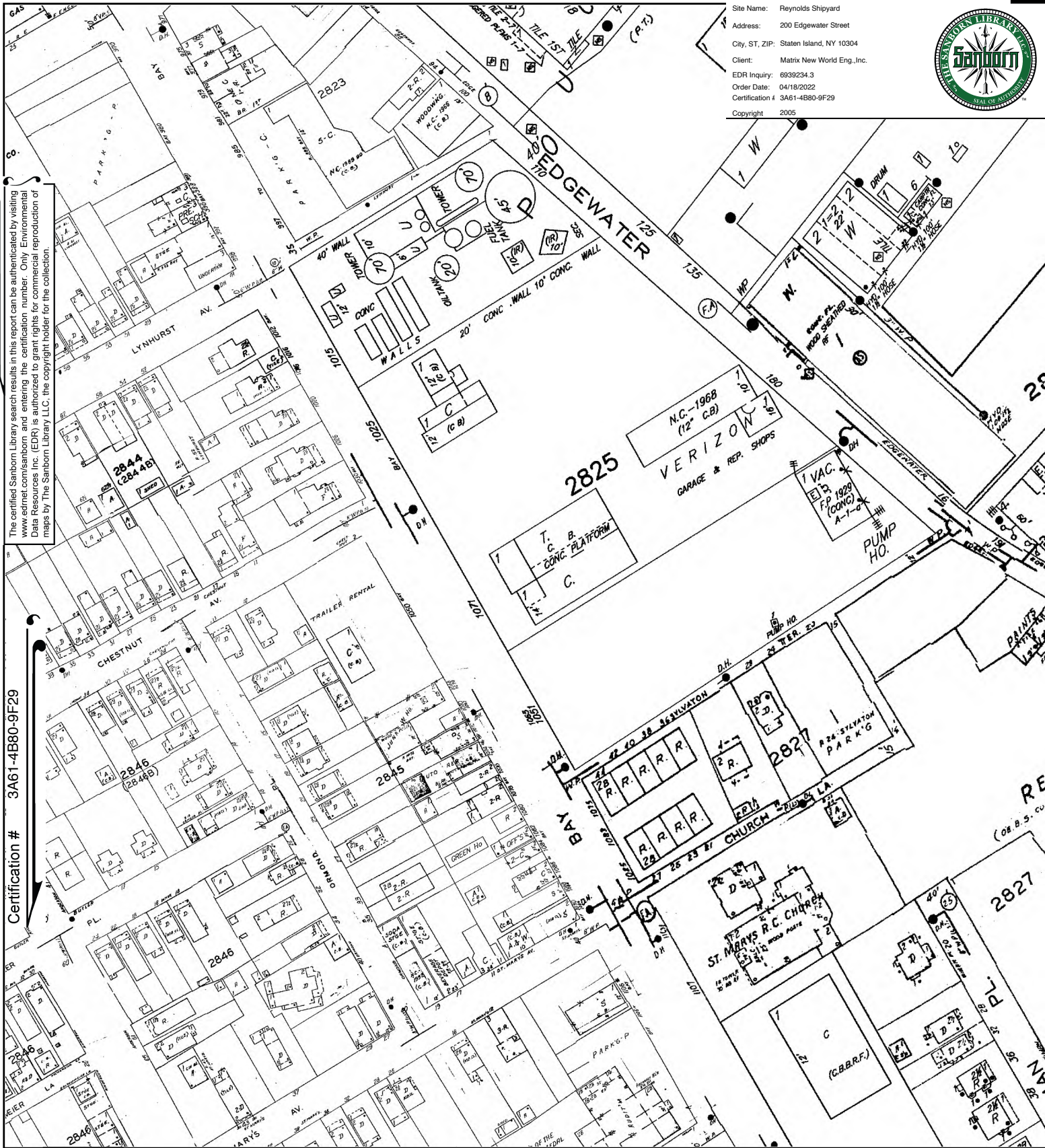

The certified Sanborn Library search results in this report can be authenticated by visiting [www.edr.com/sanborn](http://www.edr.com/sanborn) and entering the certification number. Only Environmental Data Resources Inc. (EDR) is authorized to grant rights for commercial reproduction of maps by The Sanborn Library LLC, the copyright holder for the collection.

Certification # 3A61-4B80-9F29

This Certified Sanborn Map combines the following sheets.  
Outlined areas indicate map sheets within the collection.

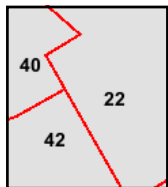
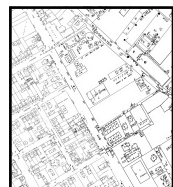
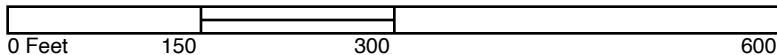

Volume 1, Sheet 22  
Volume 1, Sheet 42  
Volume 1, Sheet 40





Site Name: Reynolds Shipyard  
Address: 200 Edgewater Street  
City, ST, ZIP: Staten Island, NY 10304  
Client: Matrix New World Eng., Inc.  
EDR Inquiry: 6939234.3  
Order Date: 04/18/2022  
Certification # 3A61-4B80-9F29  
Copyright 2004



The certified Sanborn Library search results in this report can be authenticated by visiting [www.edr.com/sanborn](http://www.edr.com/sanborn) and entering the certification number. Only Environmental Data Resources Inc. (EDR) is authorized to grant rights for commercial reproduction of maps by The Sanborn Library LLC, the copyright holder for the collection.

Certification # 3A61-4B80-9F29

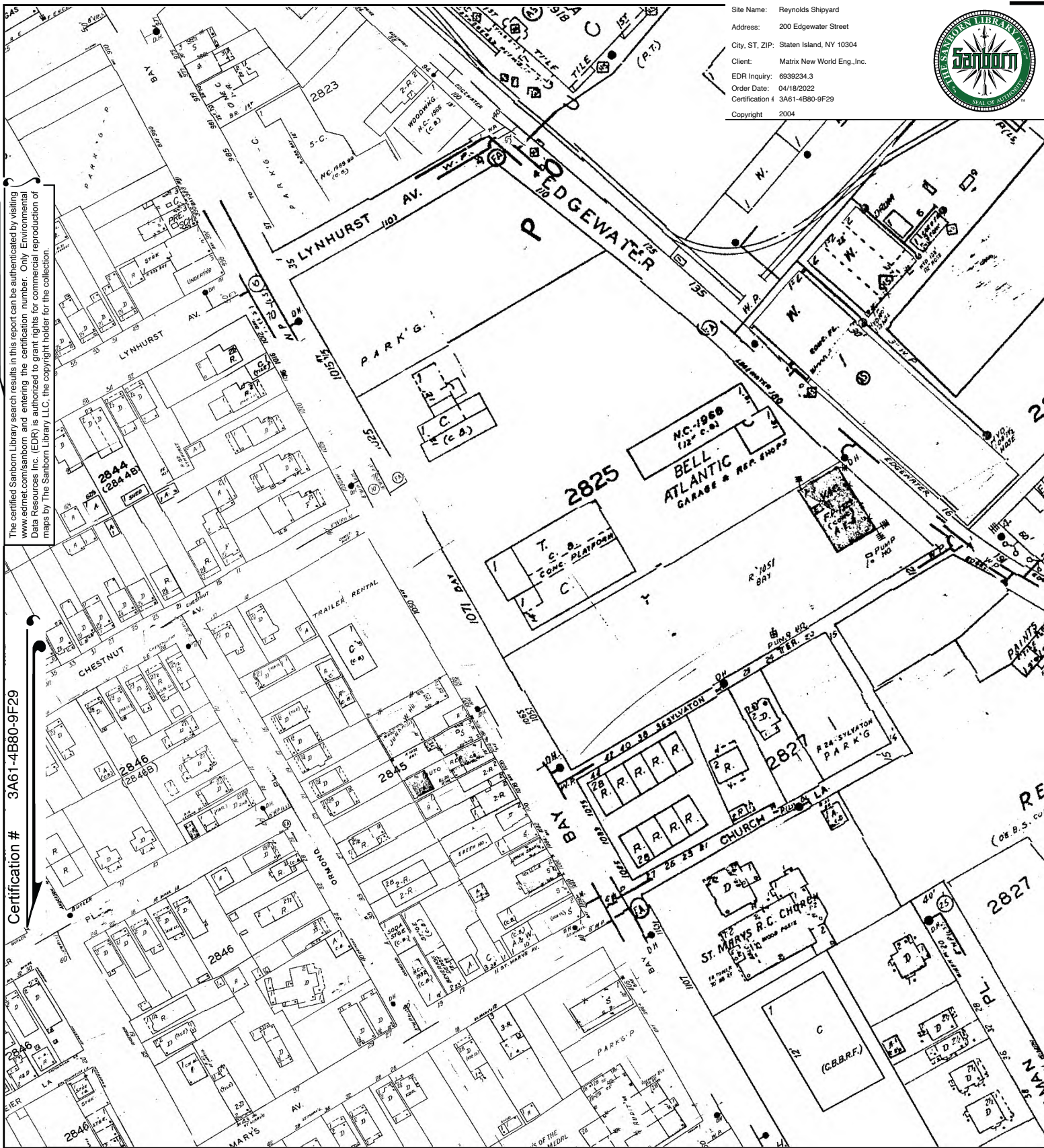

This Certified Sanborn Map combines the following sheets.  
Outlined areas indicate map sheets within the collection.

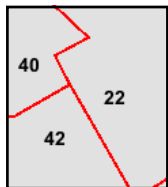
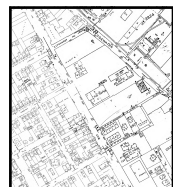
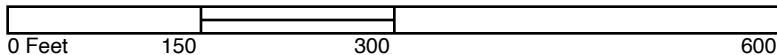

Volume 1, Sheet 42  
Volume 1, Sheet 40  
Volume 1, Sheet 22





Site Name: Reynolds Shipyard  
 Address: 200 Edgewater Street  
 City, ST, ZIP: Staten Island, NY 10304  
 Client: Matrix New World Eng., Inc.  
 EDR Inquiry: 6939234.3  
 Order Date: 04/18/2022  
 Certification # 3A61-4B80-9F29  
 Copyright 2003



The certified Sanborn Library search results in this report can be authenticated by visiting [www.edr.com/sanborn](http://www.edr.com/sanborn) and entering the certification number. Only Environmental Data Resources Inc. (EDR) is authorized to grant rights for commercial reproduction of maps by The Sanborn Library LLC, the copyright holder for the collection.

Certification # 3A61-4B80-9F29

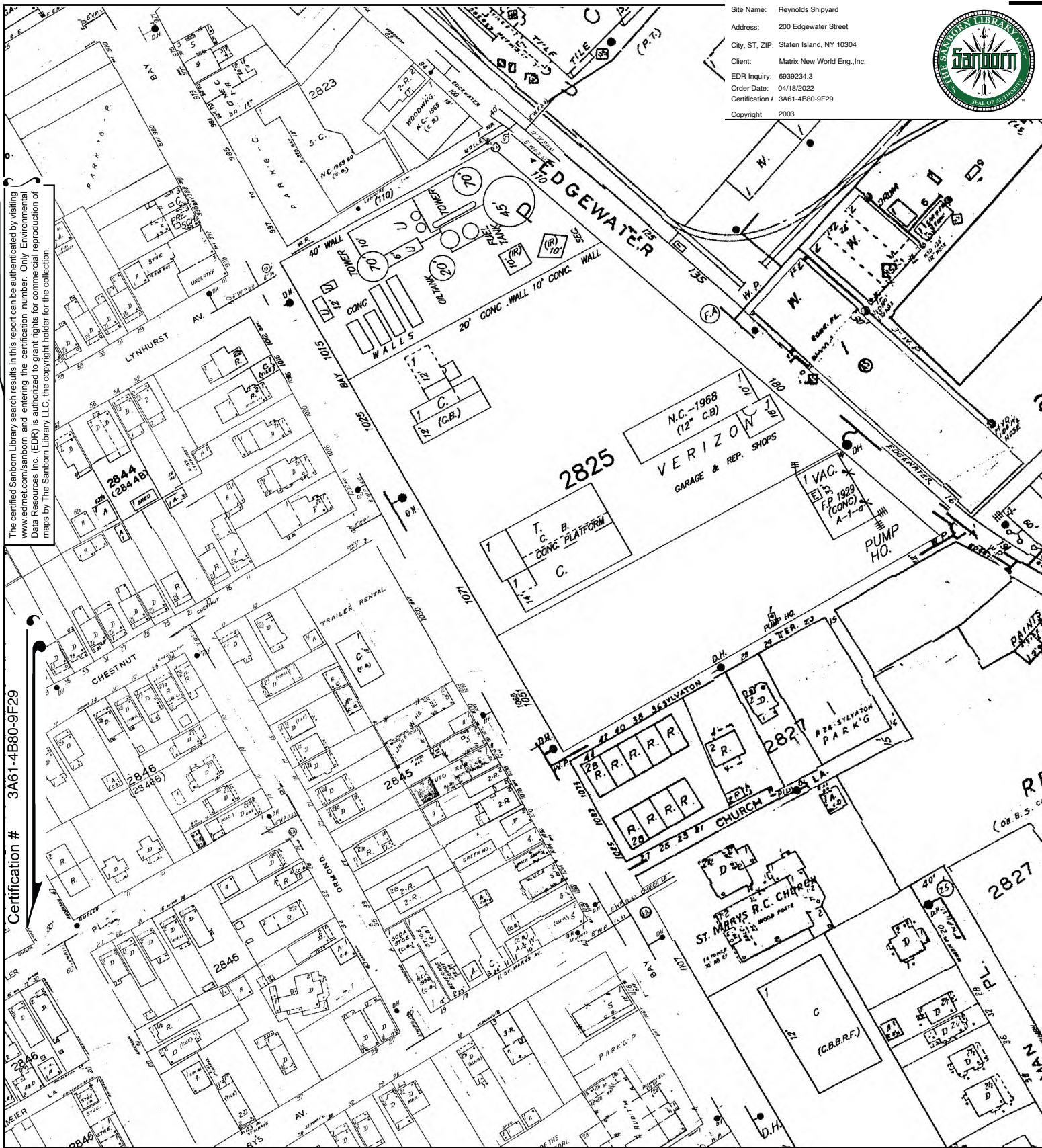

This Certified Sanborn Map combines the following sheets.  
 Outlined areas indicate map sheets within the collection.

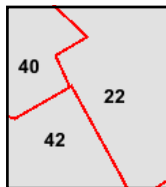
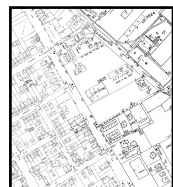
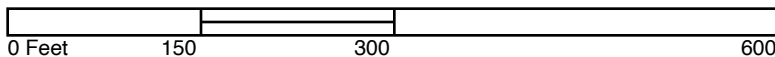

Volume 1, Sheet 42  
 Volume 1, Sheet 40  
 Volume 1, Sheet 22





Site Name: Reynolds Shipyard  
Address: 200 Edgewater Street  
City, ST, ZIP: Staten Island, NY 10304  
Client: Matrix New World Eng., Inc.  
EDR Inquiry: 6939234.3  
Order Date: 04/18/2022  
Certification # 3A61-4B80-9F29  
Copyright 2002

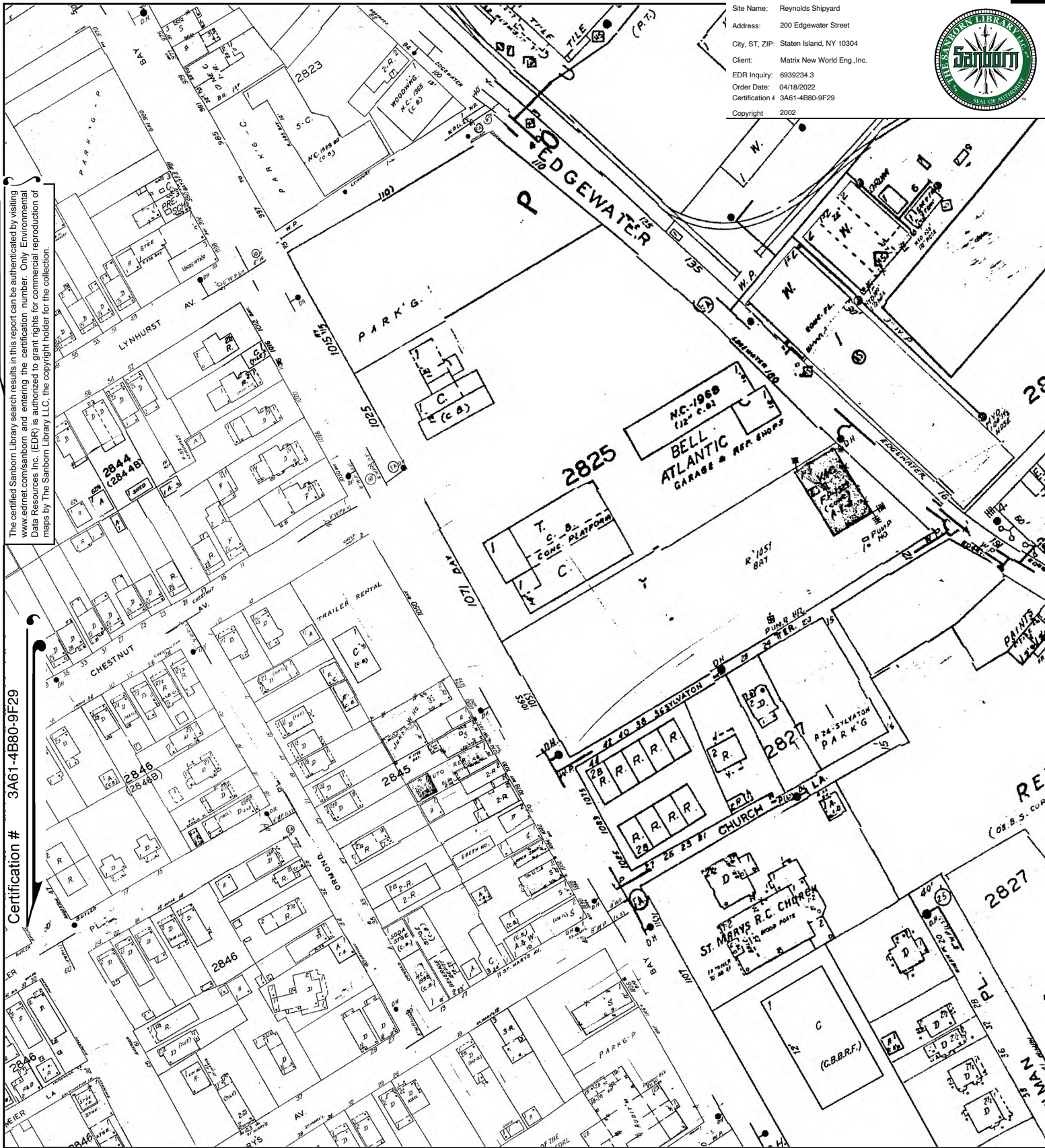

The certified Sanborn Library search results in this report can be authenticated by visiting [www.edr.com/sanborn](http://www.edr.com/sanborn) and entering the certification number. Only Environmental Data Resources Inc. (EDR) is authorized to grant rights for commercial reproduction of maps by The Sanborn Library LLC, the copyright holder for the collection.

Certification # 3A61-4B80-9F29

This Certified Sanborn Map combines the following sheets.  
Outlined areas indicate map sheets within the collection.

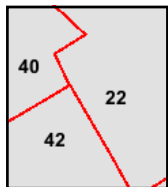
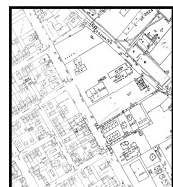
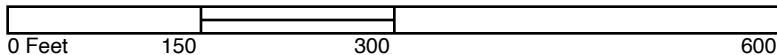

Volume 1, Sheet 42  
Volume 1, Sheet 40  
Volume 1, Sheet 22





Site Name: Reynolds Shipyard  
Address: 200 Edgewater Street  
City, ST, ZIP: Staten Island, NY 10304  
Client: Matrix New World Eng., Inc.  
EDR Inquiry: 6939234.3  
Order Date: 04/18/2022  
Certification # 3A61-4B80-9F29  
Copyright 2001



The certified Sanborn Library search results in this report can be authenticated by visiting [www.edr.com/sanborn](http://www.edr.com/sanborn) and entering the certification number. Only Environmental Data Resources Inc. (EDR) is authorized to grant rights for commercial reproduction of maps by The Sanborn Library LLC, the copyright holder for the collection.

Certification # 3A61-4B80-9F29

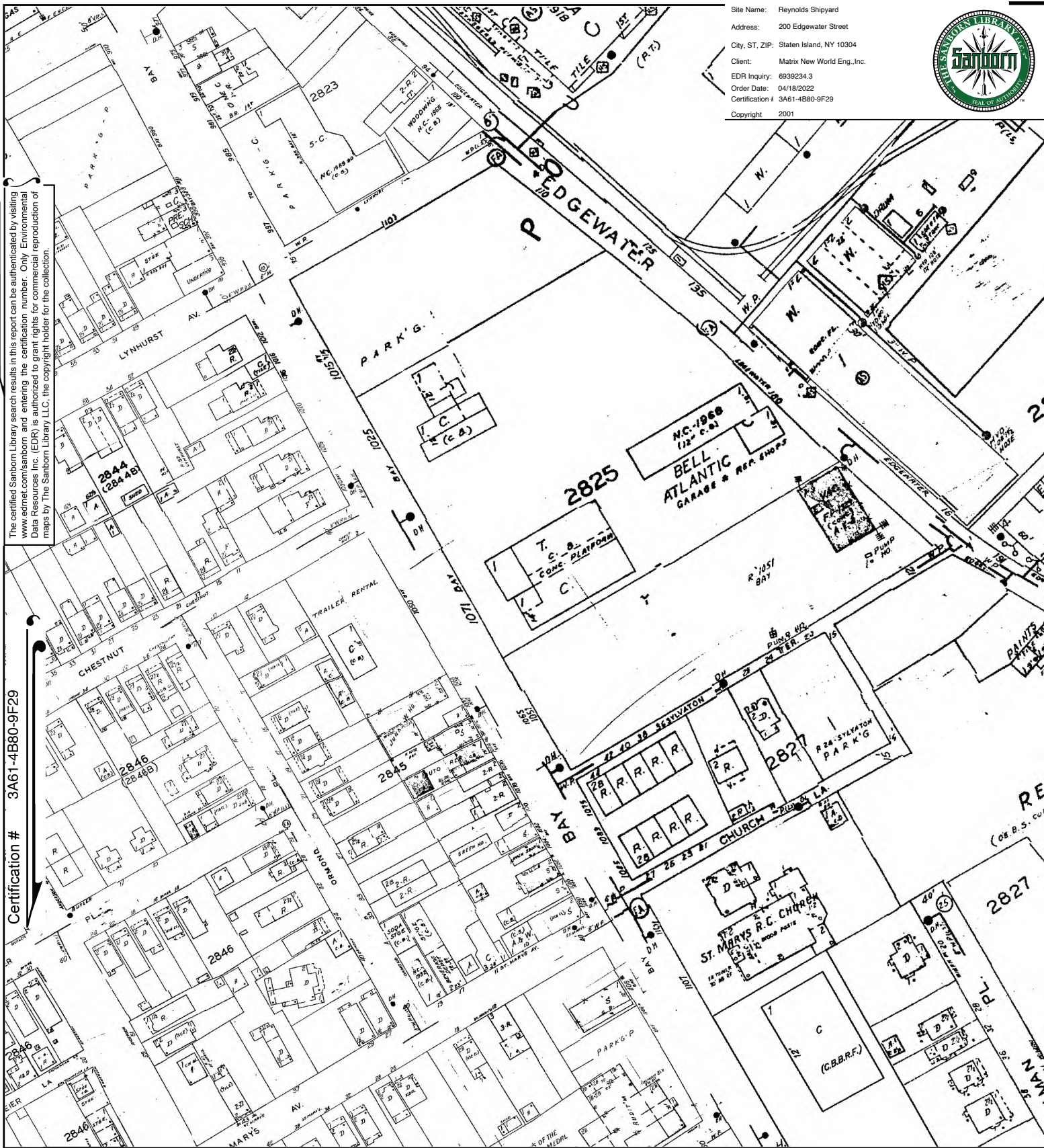

This Certified Sanborn Map combines the following sheets.  
Outlined areas indicate map sheets within the collection.

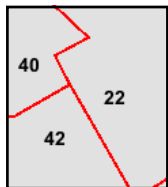
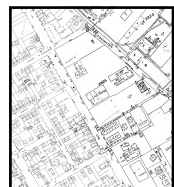
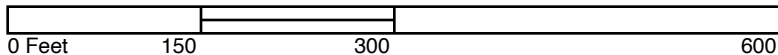

Volume 1, Sheet 42  
Volume 1, Sheet 40  
Volume 1, Sheet 22









Site Name: Reynolds Shipyard  
Address: 200 Edgewater Street  
City, ST, ZIP: Staten Island, NY 10304  
Client: Matrix New World Eng., Inc.  
EDR Inquiry: 6939234.3  
Order Date: 04/18/2022  
Certification #: 3A61-4B80-9F29  
Copyright: 1995



The certified Sanborn Library search results in this report can be authenticated by visiting [www.edr.com/sanborn](http://www.edr.com/sanborn) and entering the certification number. Only Environmental Data Resources Inc. (EDR) is authorized to grant rights for commercial reproduction of maps by The Sanborn Library LLC, the copyright holder for the collection.

Certification # 3A61-4B80-9F29

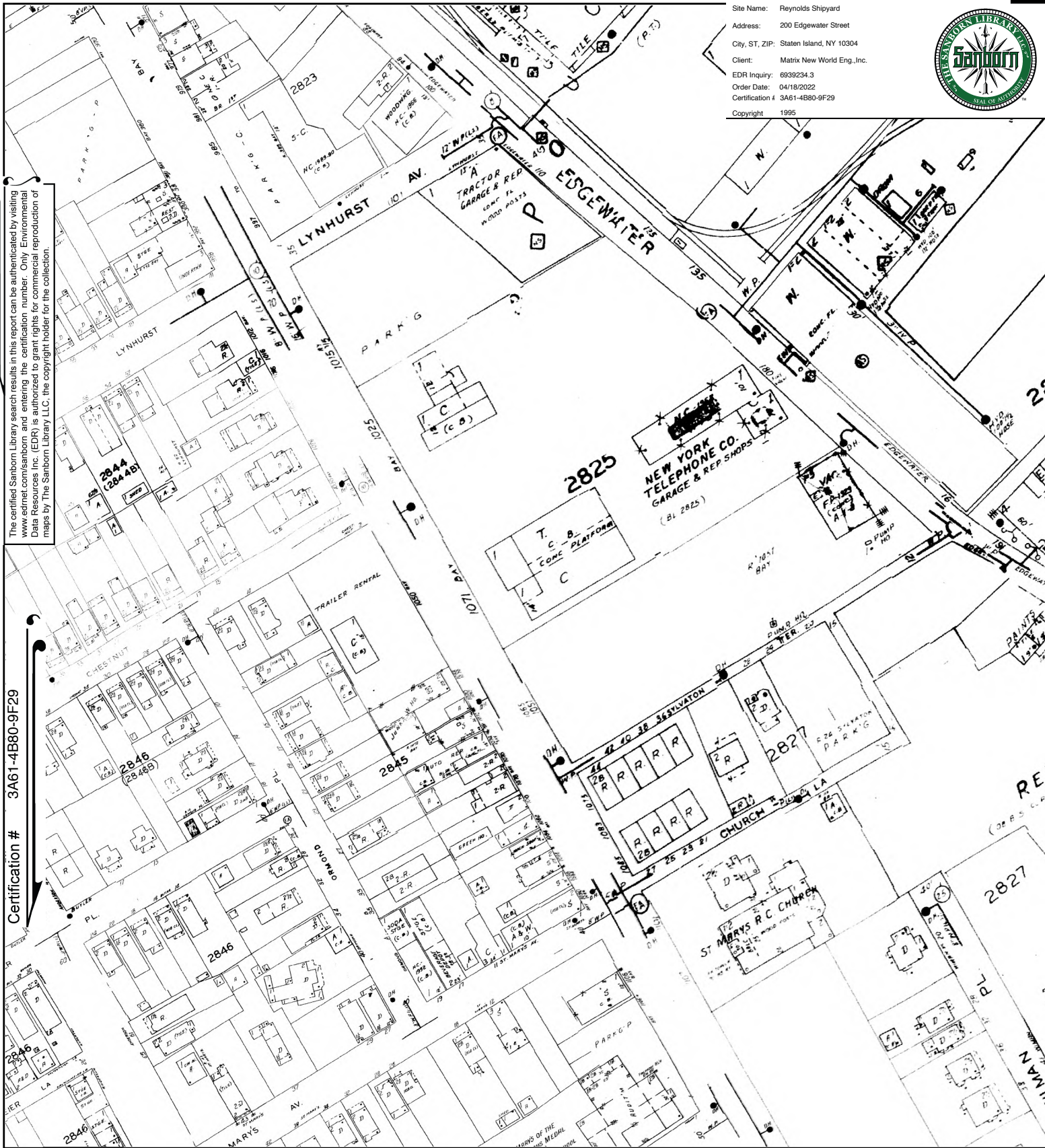

This Certified Sanborn Map combines the following sheets.  
Outlined areas indicate map sheets within the collection.

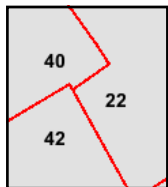
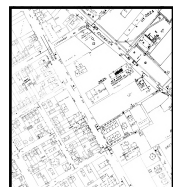
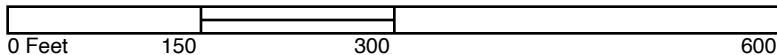

Volume 1, Sheet 42  
Volume 1, Sheet 40  
Volume 1, Sheet 22





Site Name: Reynolds Shipyard  
Address: 200 Edgewater Street  
City, ST, ZIP: Staten Island, NY 10304  
Client: Matrix New World Eng., Inc.  
EDR Inquiry: 6939234.3  
Order Date: 04/18/2022  
Certification #: 3A61-4B80-9F29  
Copyright: 1994

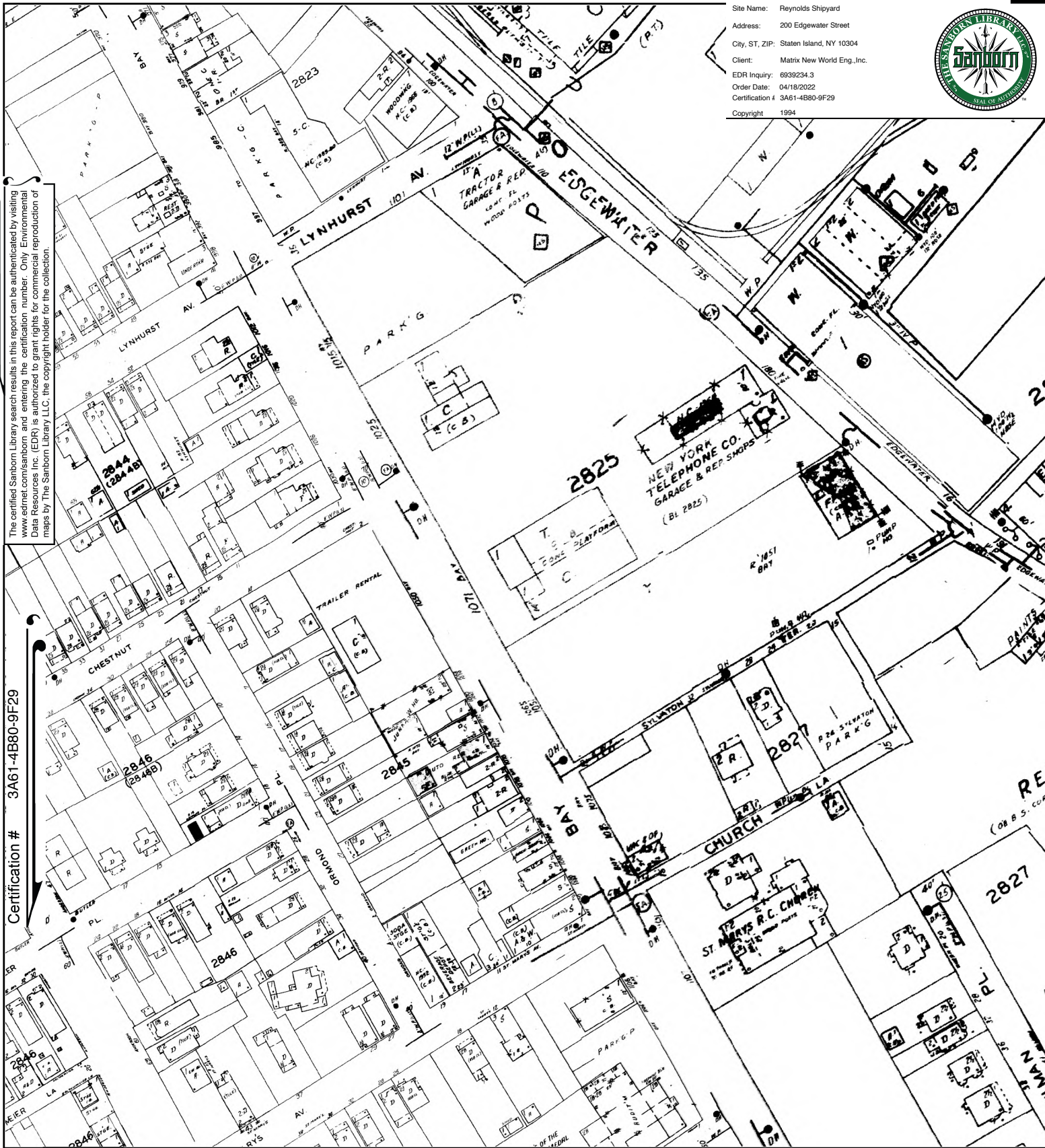

The certified Sanborn Library search results in this report can be authenticated by visiting [www.edr.com/sanborn](http://www.edr.com/sanborn) and entering the certification number. Only Environmental Data Resources Inc. (EDR) is authorized to grant rights for commercial reproduction of maps by The Sanborn Library LLC, the copyright holder for the collection.

Certification # 3A61-4B80-9F29

This Certified Sanborn Map combines the following sheets.  
Outlined areas indicate map sheets within the collection.

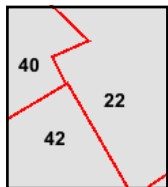
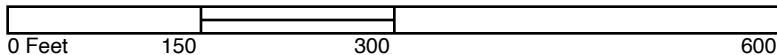

Volume 1, Sheet 42  
Volume 1, Sheet 40  
Volume 1, Sheet 22









Site Name: Reynolds Shipyard  
Address: 200 Edgewater Street  
City, ST, ZIP: Staten Island, NY 10304  
Client: Matrix New World Eng., Inc.  
EDR Inquiry: 6939234.3  
Order Date: 04/18/2022  
Certification #: 3A61-4B80-9F29  
Copyright: 1992



The certified Sanborn Library search results in this report can be authenticated by visiting [www.edr.com/sanborn](http://www.edr.com/sanborn) and entering the certification number. Only Environmental Data Resources Inc. (EDR) is authorized to grant rights for commercial reproduction of maps by The Sanborn Library LLC, the copyright holder for the collection.

Certification # 3A61-4B80-9F29

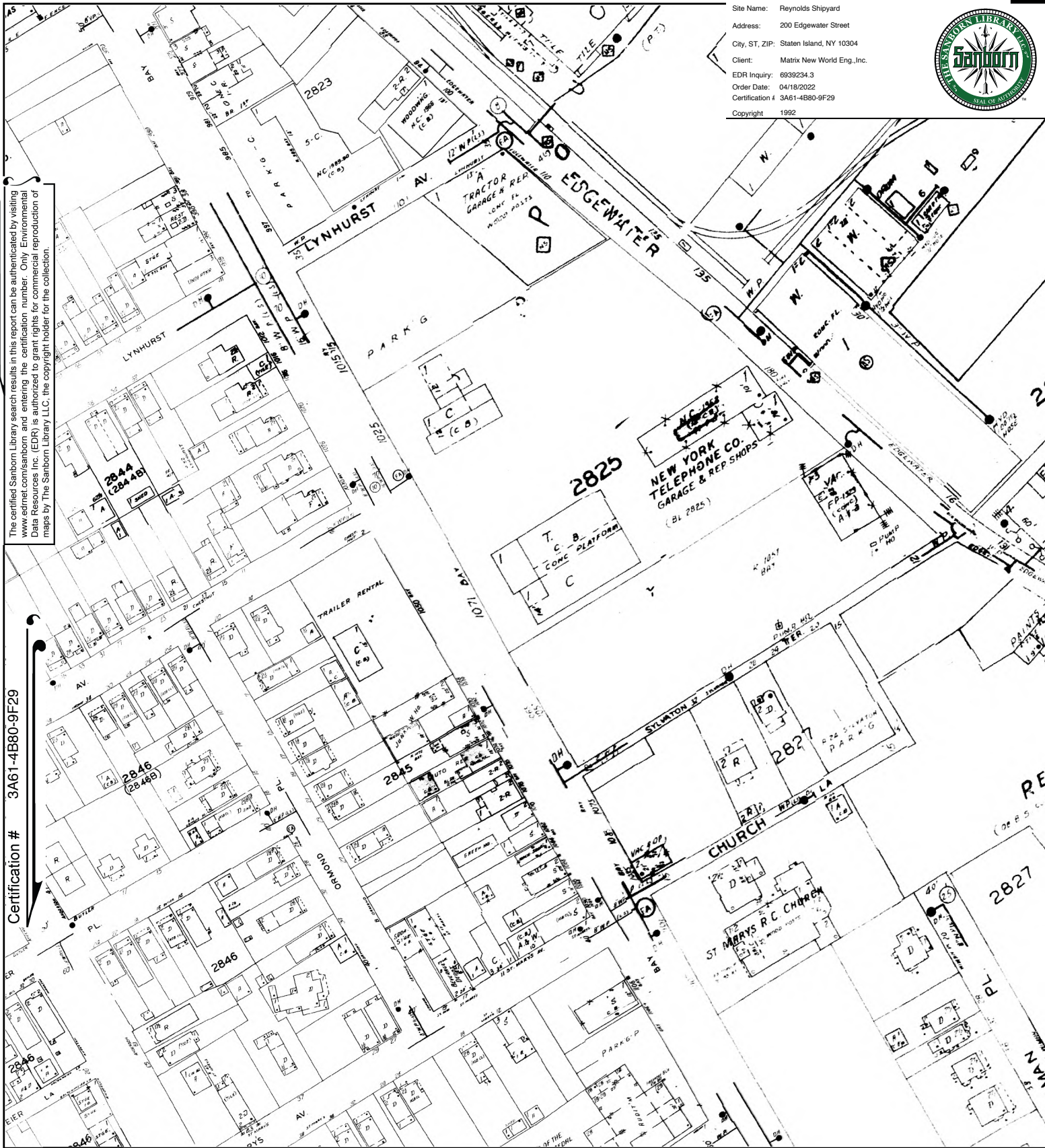

This Certified Sanborn Map combines the following sheets.  
Outlined areas indicate map sheets within the collection.

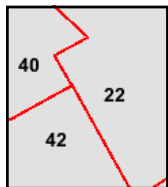
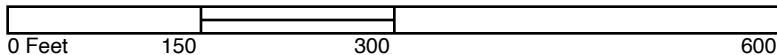

Volume 1, Sheet 42  
Volume 1, Sheet 40  
Volume 1, Sheet 22





Site Name: Reynolds Shipyard  
 Address: 200 Edgewater Street  
 City, ST, ZIP: Staten Island, NY 10304  
 Client: Matrix New World Eng., Inc.  
 EDR Inquiry: 6939234.3  
 Order Date: 04/18/2022  
 Certification # 3A61-4B80-9F29  
 Copyright 1991



The certified Sanborn Library search results in this report can be authenticated by visiting [www.edr.com/sanborn](http://www.edr.com/sanborn) and entering the certification number. Only Environmental Data Resources Inc. (EDR) is authorized to grant rights for commercial reproduction of maps by The Sanborn Library LLC, the copyright holder for the collection.

Certification # 3A61-4B80-9F29

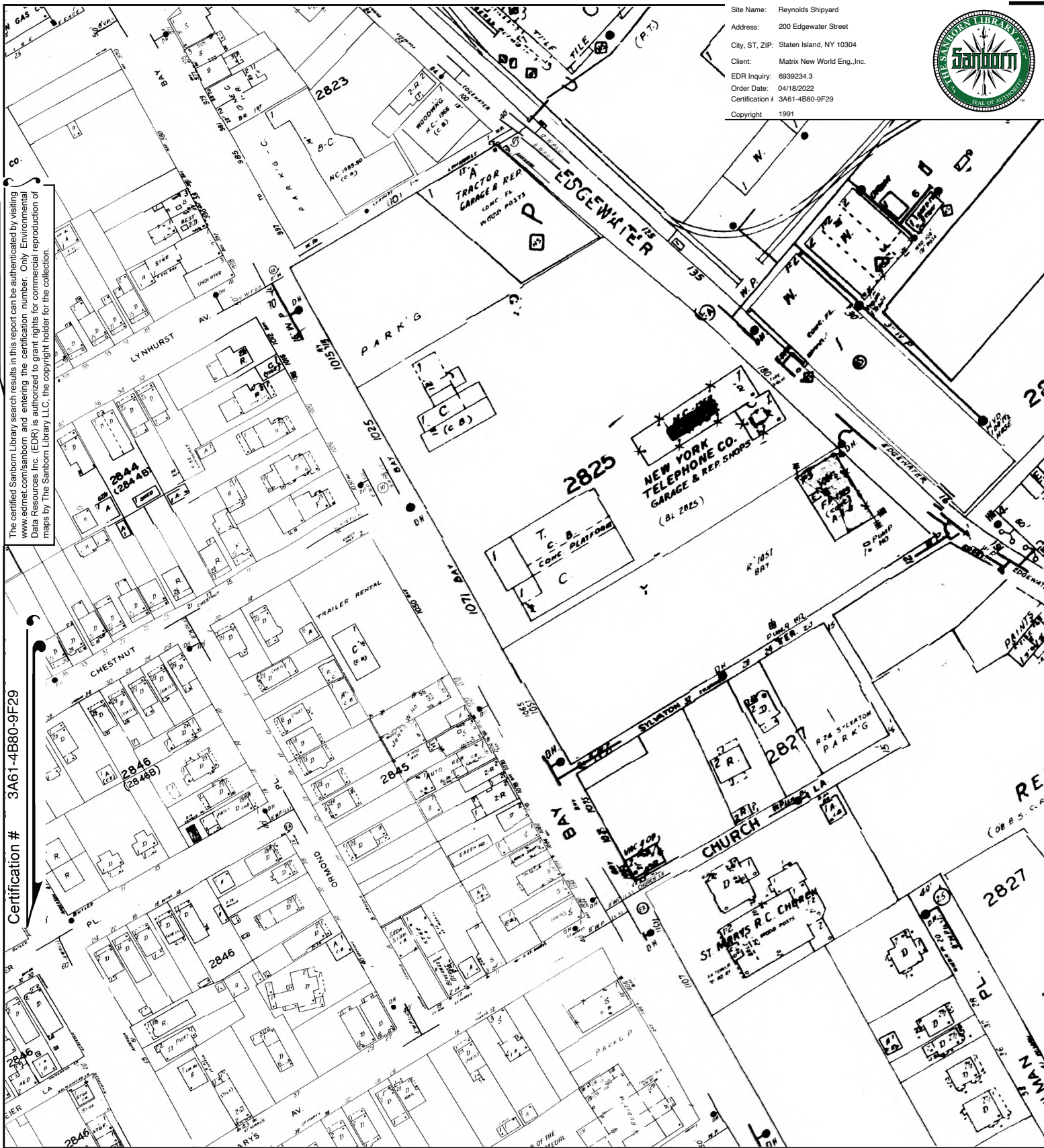

This Certified Sanborn Map combines the following sheets.  
 Outlined areas indicate map sheets within the collection.

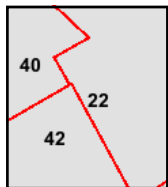
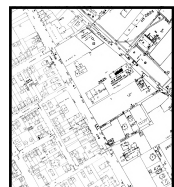
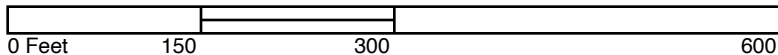

Volume 1, Sheet 42  
 Volume 1, Sheet 40  
 Volume 1, Sheet 22





Site Name: Reynolds Shipyard  
Address: 200 Edgewater Street  
City, ST, ZIP: Staten Island, NY 10304  
Client: Matrix New World Eng., Inc.  
EDR Inquiry: 6939234.3  
Order Date: 04/18/2022  
Certification # 3A61-4B80-9F29  
Copyright: 1950

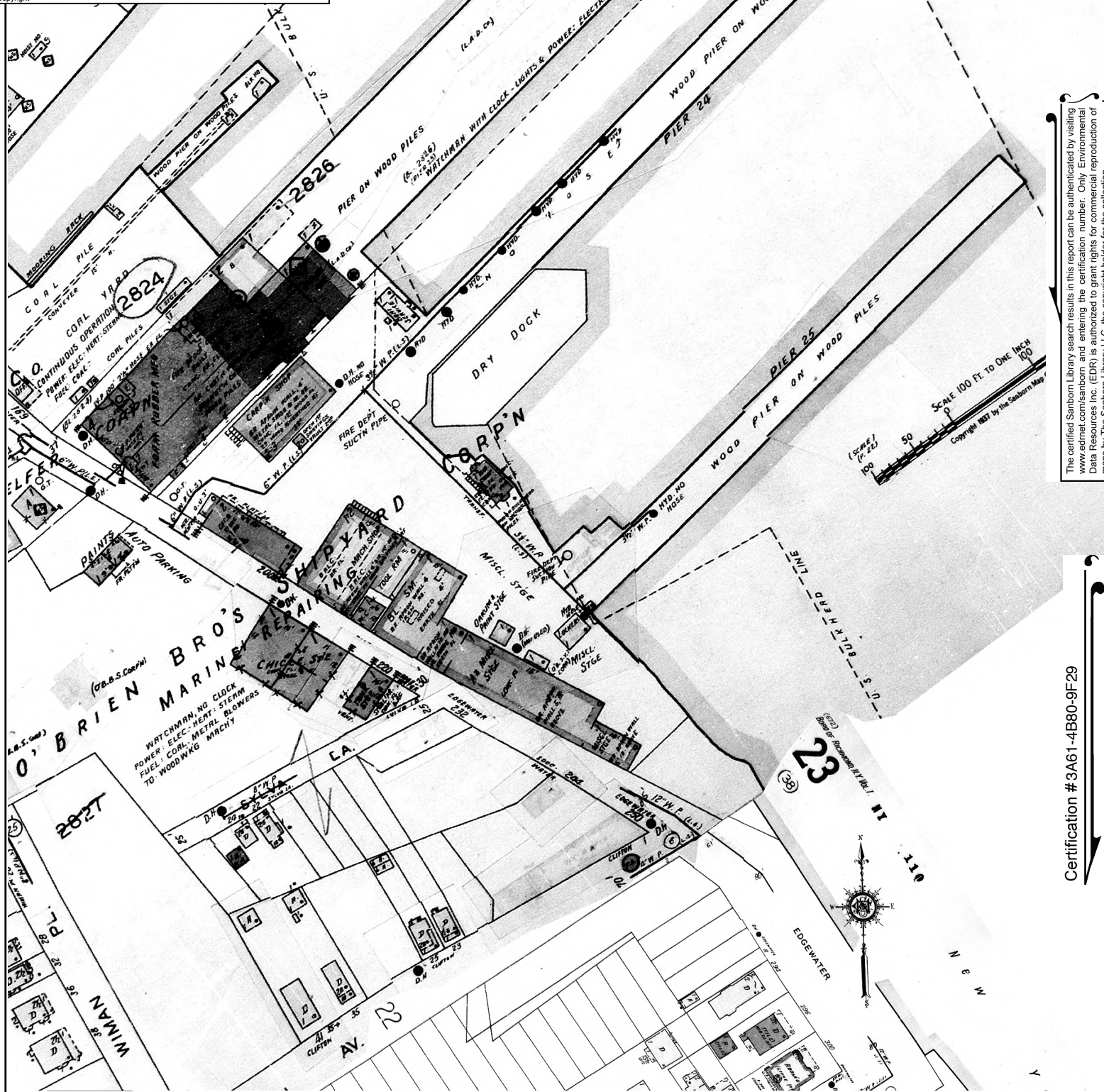

The certified Sanborn Library search results in this report can be authenticated by visiting [www.edrnet.com/sanborn](http://www.edrnet.com/sanborn) and entering the certification number. Only Environmental Data Resources Inc. (EDR) is authorized to grant rights for commercial reproduction of maps by The Sanborn Library LLC, the copyright holder for the collection.

Certification #3A61-4B80-9F29

This Certified Sanborn Map combines the following sheets.  
Outlined areas indicate map sheets within the collection.

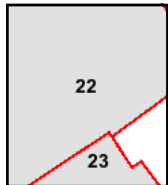
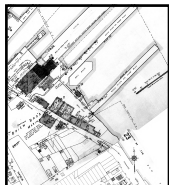
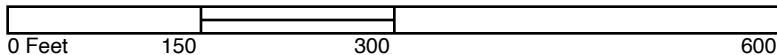

Volume 1, Sheet 23  
Volume 1, Sheet 22





Site Name: Reynolds Shipyard  
Address: 200 Edgewater Street  
City, ST, ZIP: Staten Island, NY 10304  
Client: Matrix New World Eng., Inc.  
EDR Inquiry: 6939234.3  
Order Date: 04/18/2022  
Certification # 3A61-4B80-9F29  
Copyright: 1937

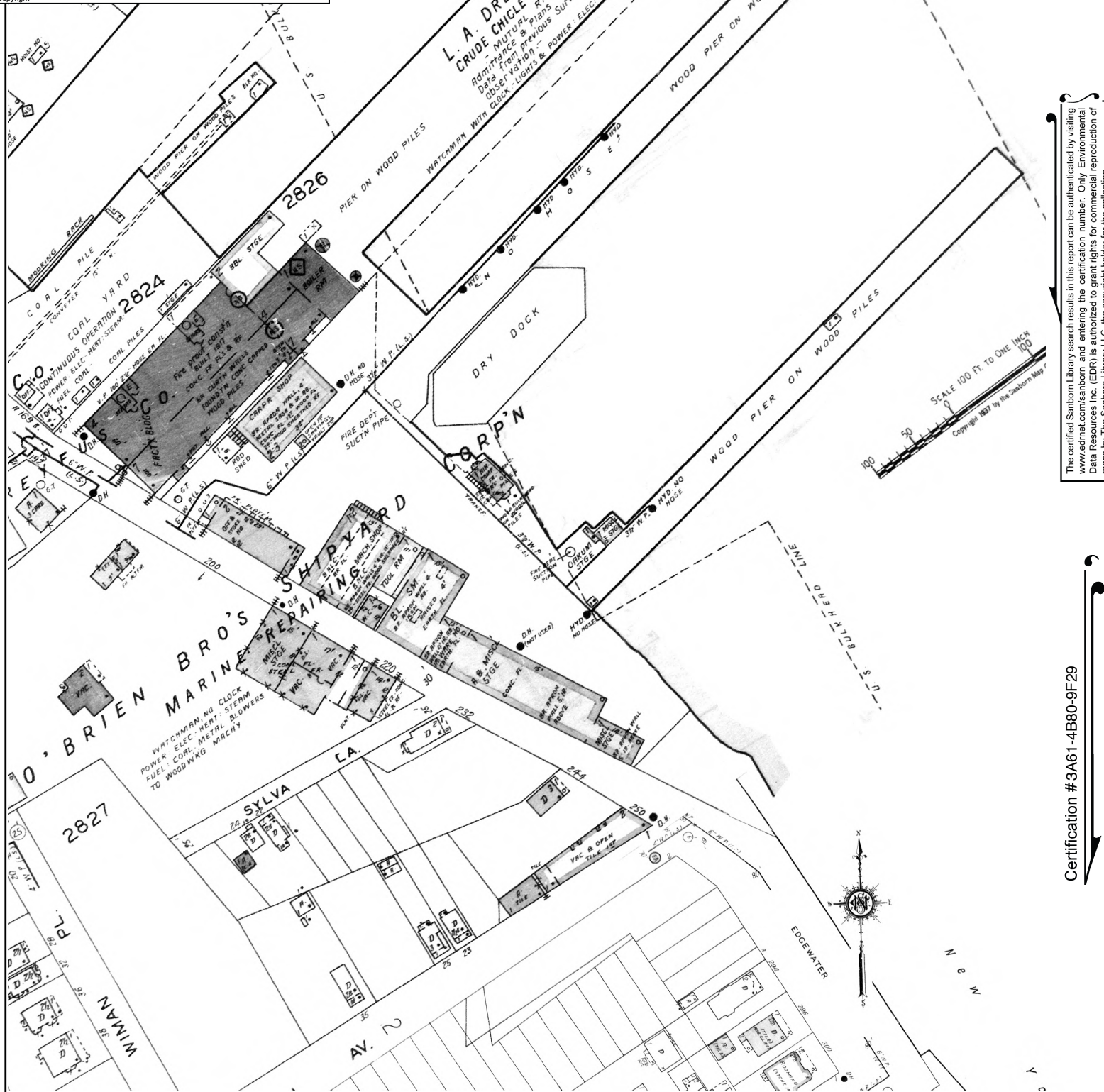

The certified Sanborn Library search results in this report can be authenticated by visiting [www.edrnet.com/sanborn](http://www.edrnet.com/sanborn) and entering the certification number. Only Environmental Data Resources Inc. (EDR) is authorized to grant rights for commercial reproduction of maps by The Sanborn Library LLC, the copyright holder for the collection.

Certification #3A61-4B80-9F29

This Certified Sanborn Map combines the following sheets.  
Outlined areas indicate map sheets within the collection.

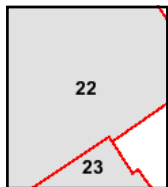
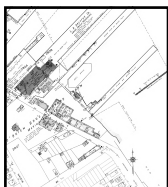

Volume 1, Sheet 23  
Volume 1, Sheet 22

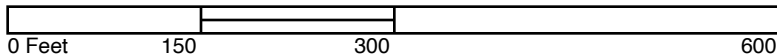





Site Name: Reynolds Shipyard  
 Address: 200 Edgewater Street  
 City, ST, ZIP: Staten Island, NY 10304  
 Client: Matrix New World Eng., Inc.  
 EDR Inquiry: 6939234.3  
 Order Date: 04/18/2022  
 Certification # 3A61-4B80-9F29  
 Copyright 1917

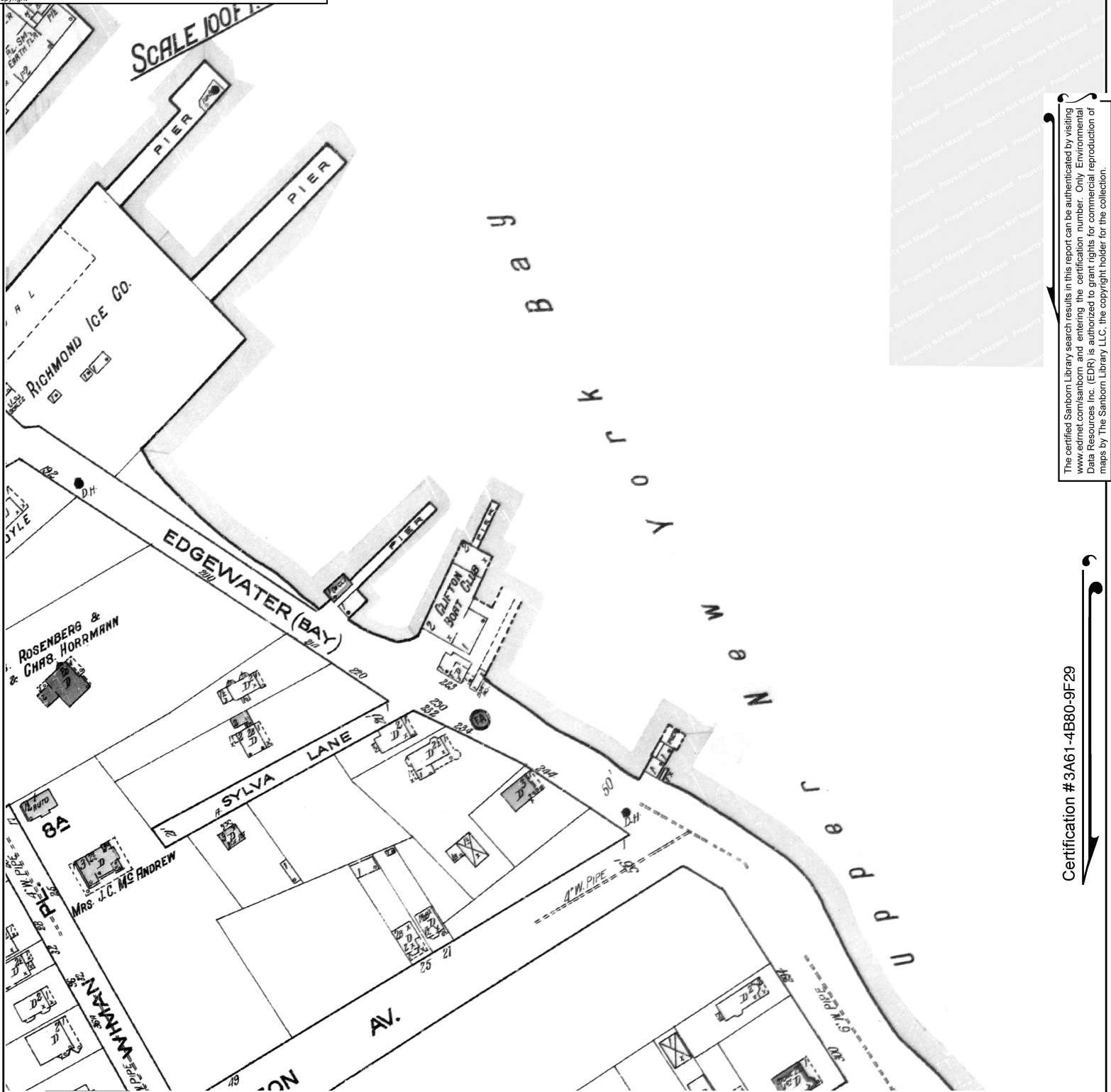

The certified Sanborn Library search results in this report can be authenticated by visiting [www.edrnet.com/sanborn](http://www.edrnet.com/sanborn) and entering the certification number. Only Environmental Data Resources Inc. (EDR) is authorized to grant rights for commercial reproduction of maps by The Sanborn Library LLC, the copyright holder for the collection.

Certification # 3A61-4B80-9F29

This Certified Sanborn Map combines the following sheets.  
 Outlined areas indicate map sheets within the collection.

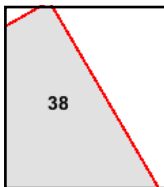
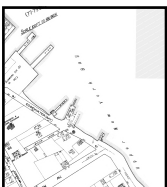

Volume 1, Sheet 38

Site Name: Reynolds Shipyard  
 Address: 200 Edgewater Street  
 City, ST, ZIP: Staten Island, NY 10304  
 Client: Matrix New World Eng., Inc.  
 EDR Inquiry: 6939234.3  
 Order Date: 04/18/2022  
 Certification #: 3A61-4B80-9F29  
 Copyright: 1898

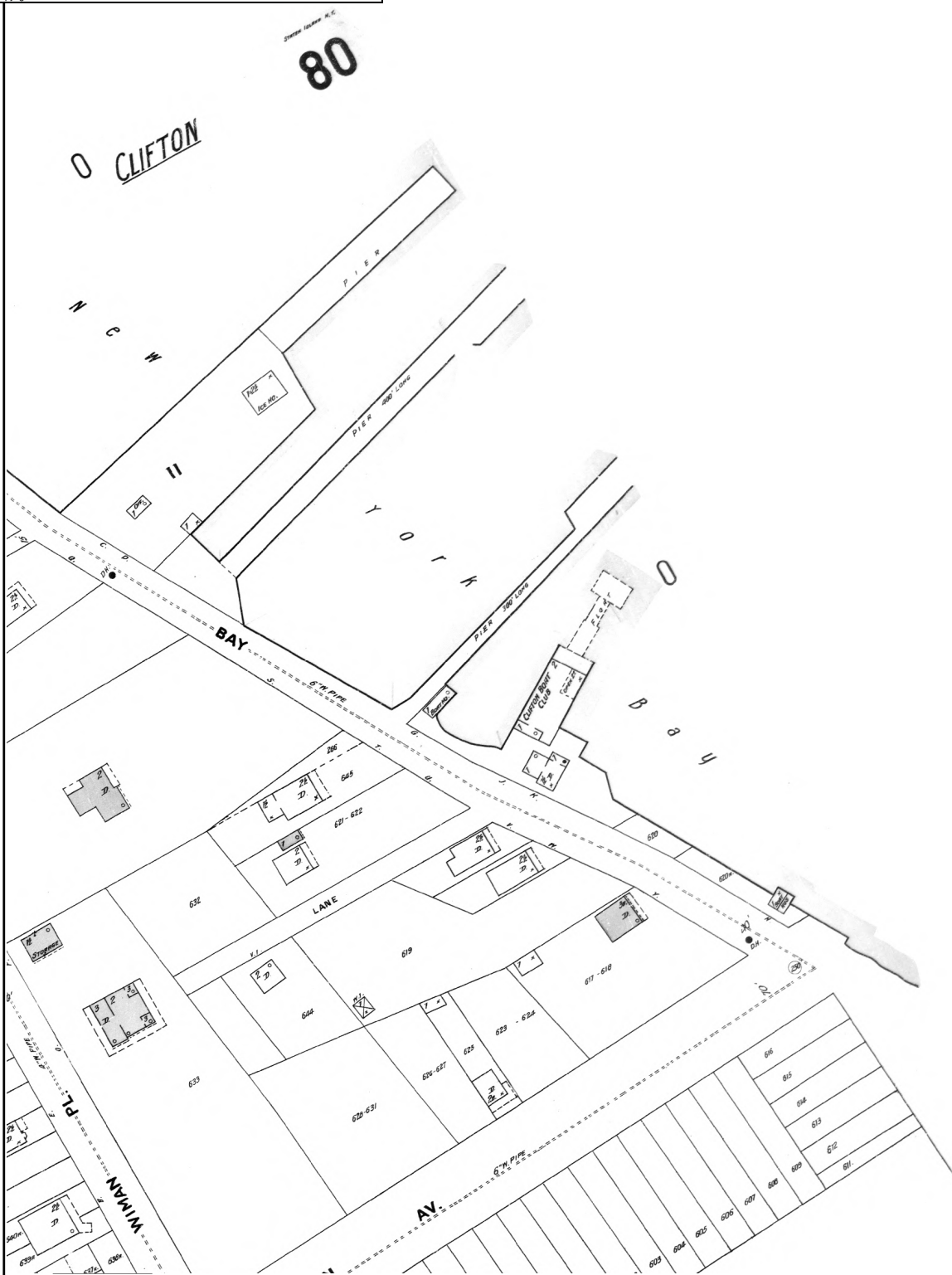

The certified Sanborn Library search results in this report can be authenticated by visiting [www.edrnet.com/sanborn](http://www.edrnet.com/sanborn) and entering the certification number. Only Environmental Data Resources Inc. (EDR) is authorized to grant rights for commercial reproduction of maps by The Sanborn Library LLC, the copyright holder for the collection.

Certification #3A61-4B80-9F29

This Certified Sanborn Map combines the following sheets.  
 Outlined areas indicate map sheets within the collection.

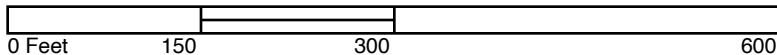

Volume 1, Sheet 80

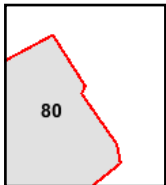
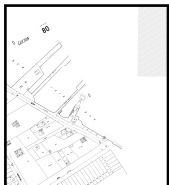



Site Name: Reynolds Shipyard  
 Address: 200 Edgewater Street  
 City, ST, ZIP: Staten Island, NY 10304  
 Client: Matrix New World Eng., Inc.  
 EDR Inquiry: 6939234.3  
 Order Date: 04/18/2022  
 Certification # 3A61-4B80-9F29  
 Copyright 1922



The certified Sanborn Library search results in this report can be authenticated by visiting [www.edrnet.com/sanborn](http://www.edrnet.com/sanborn) and entering the certification number. Only Environmental Data Resources Inc. (EDR) is authorized to grant rights for commercial reproduction of maps by The Sanborn Library LLC, the copyright holder for the collection.

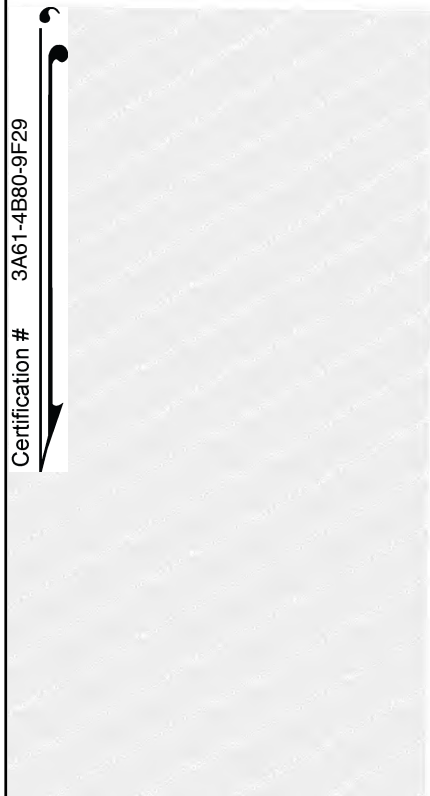

This Certified Sanborn Map combines the following sheets.  
 Outlined areas indicate map sheets within the collection.

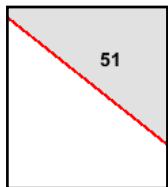
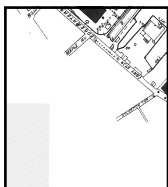

Volume Pier Maps, Sheet 51

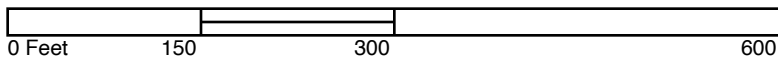

Site Name: Reynolds Shipyard  
Address: 200 Edgewater Street  
City, ST, ZIP: Staten Island, NY 10304  
Client: Matrix New World Eng., Inc.  
EDR Inquiry: 6939234.3  
Order Date: 04/18/2022  
Certification # 3A61-4B80-9F29  
Copyright 1917



The certified Sanborn Library search results in this report can be authenticated by visiting [www.edr.com/sanborn](http://www.edr.com/sanborn) and entering the certification number. Only Environmental Data Resources Inc. (EDR) is authorized to grant rights for commercial reproduction of maps by The Sanborn Library LLC, the copyright holder for the collection.

Certification # 3A61-4B80-9F29

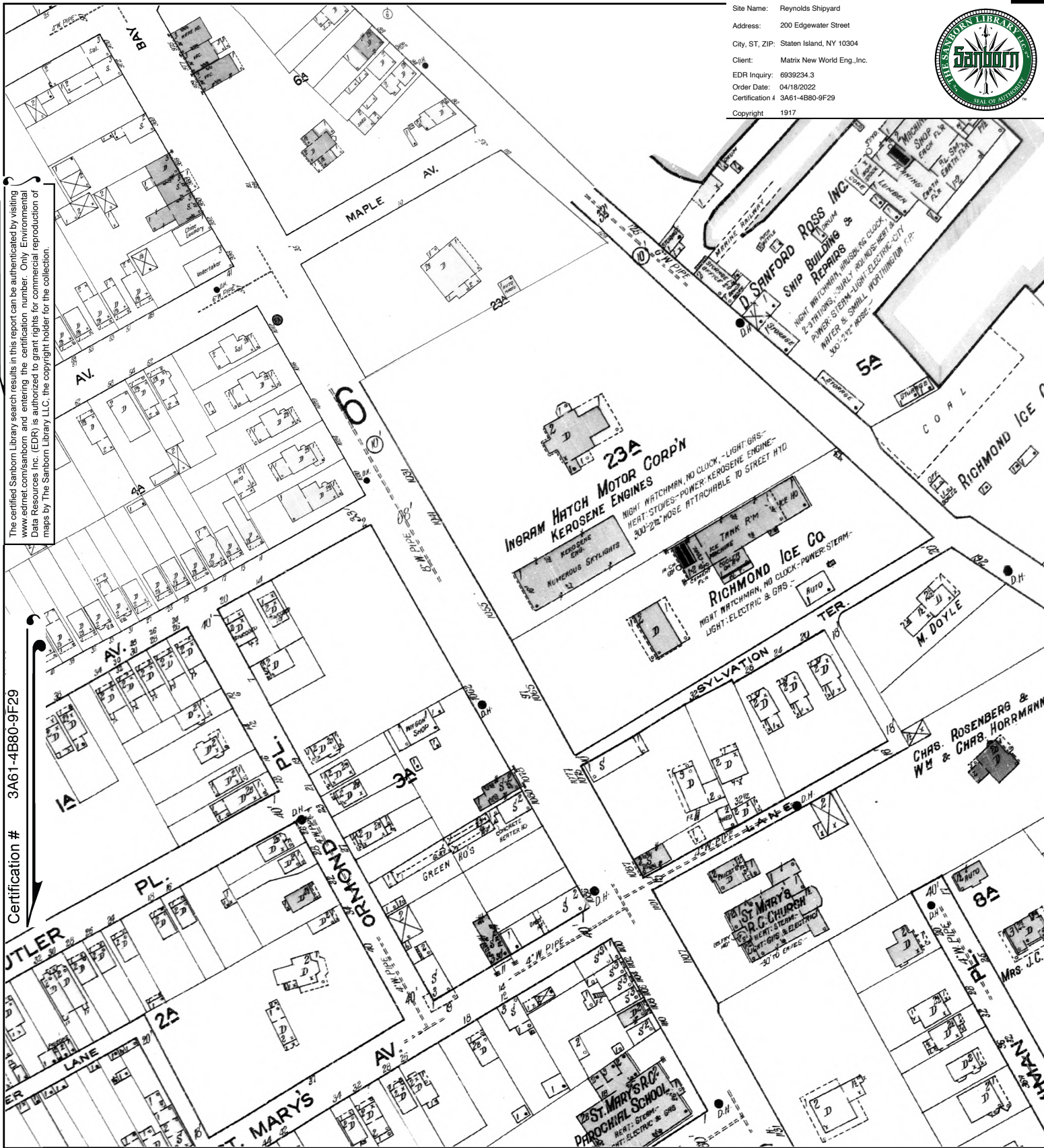

This Certified Sanborn Map combines the following sheets.  
Outlined areas indicate map sheets within the collection.

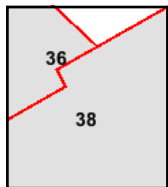

Volume 1, Sheet 38  
Volume 1, Sheet 36





Site Name: Reynolds Shipyard  
Address: 200 Edgewater Street  
City, ST, ZIP: Staten Island, NY 10304  
Client: Matrix New World Eng., Inc.  
EDR Inquiry: 6939234.3  
Order Date: 04/18/2022  
Certification # 3A61-4B80-9F29  
Copyright 1898

The certified Sanborn Library search results in this report can be authenticated by visiting [www.edr.com/sanborn](http://www.edr.com/sanborn) and entering the certification number. Only Environmental Data Resources Inc. (EDR) is authorized to grant rights for commercial reproduction of maps by The Sanborn Library LLC, the copyright holder for the collection.

Certification # 3A61-4B80-9F29

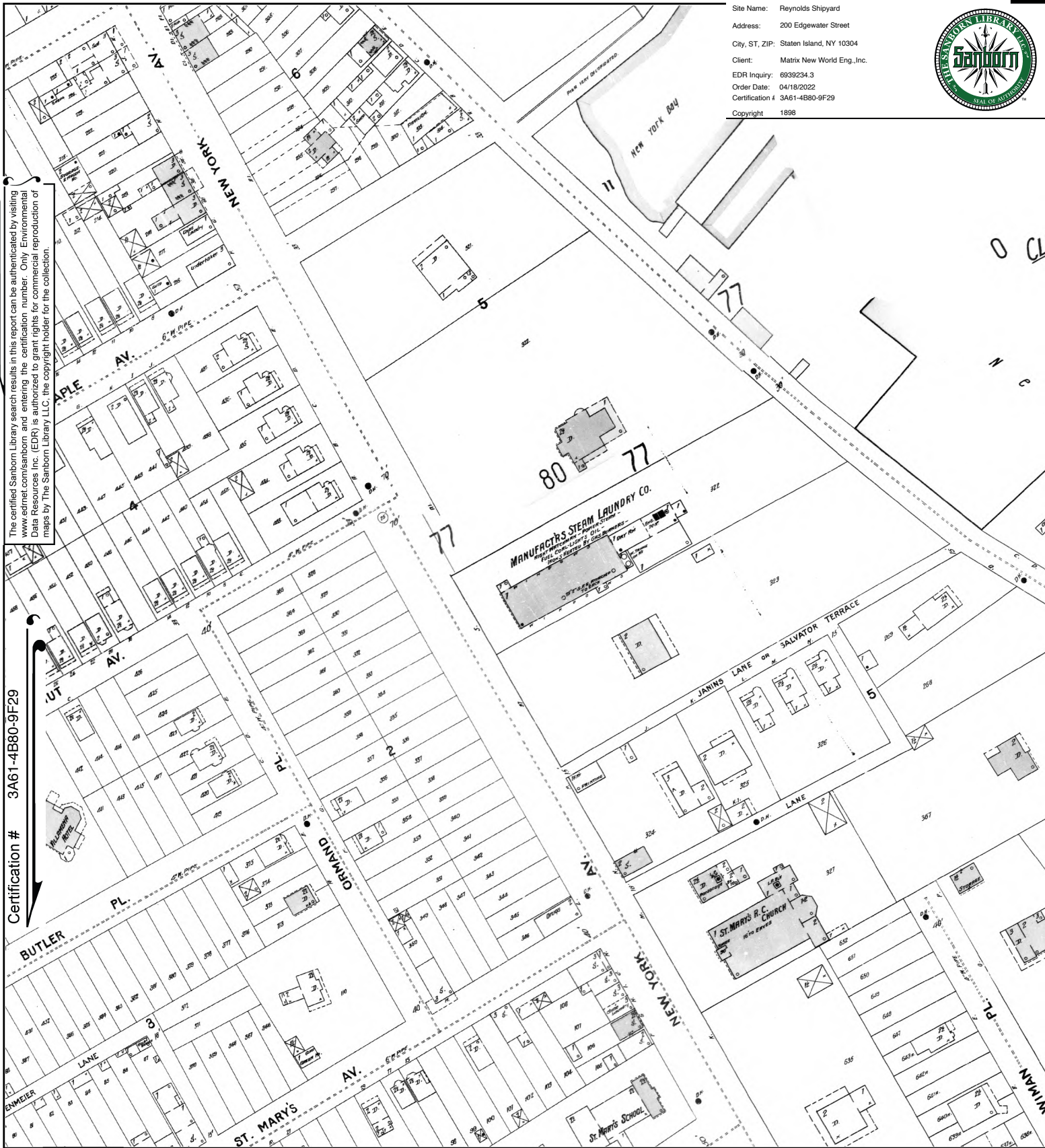

This Certified Sanborn Map combines the following sheets.  
Outlined areas indicate map sheets within the collection.

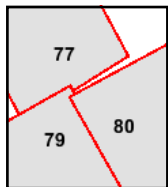
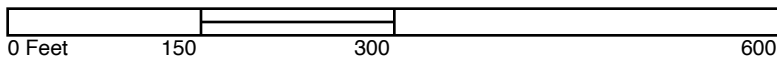

Volume 1, Sheet 80  
Volume 1, Sheet 79  
Volume 1, Sheet 77





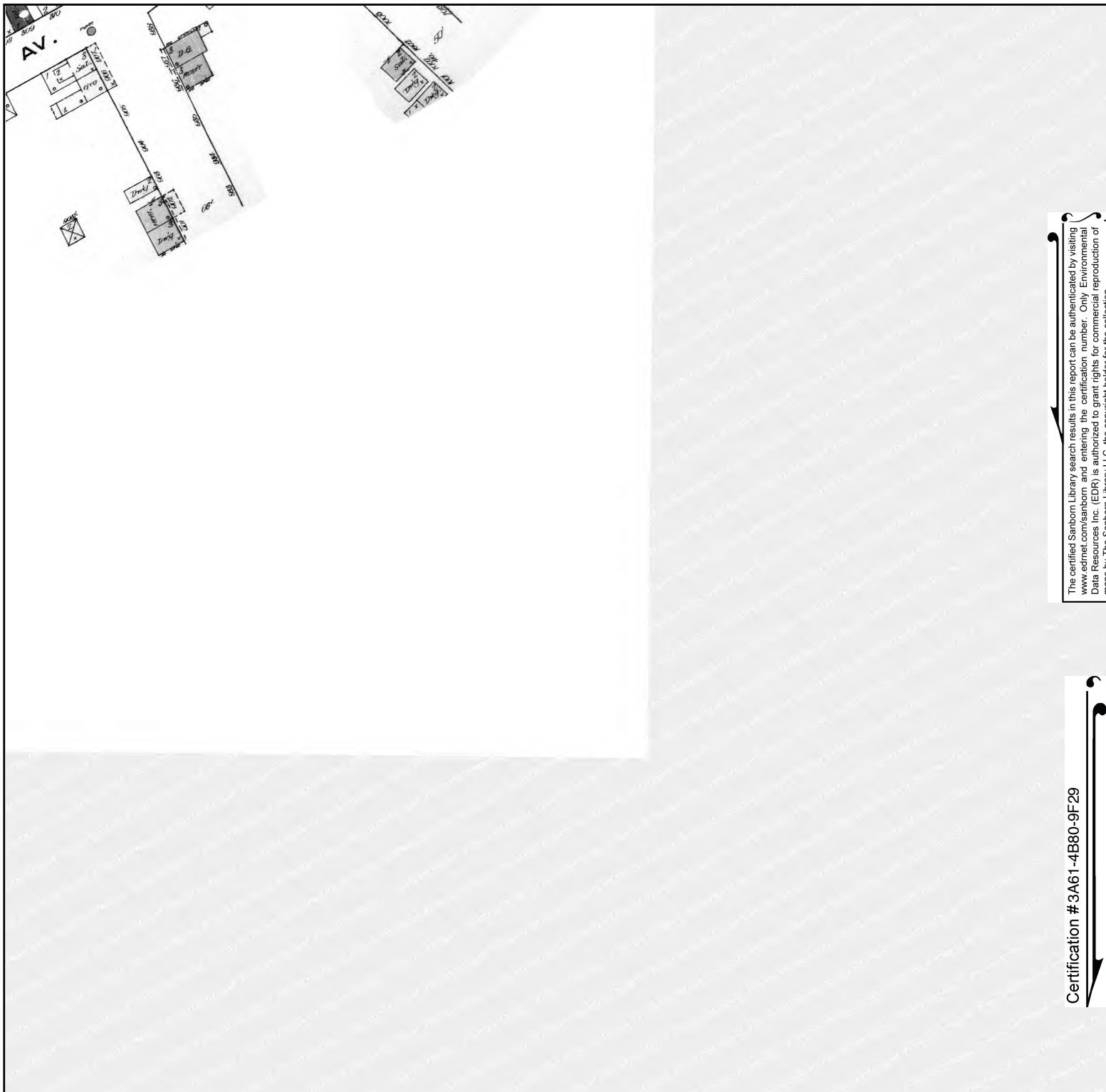

The certified Sanborn Library search results in this report can be authenticated by visiting [www.edrnet.com/sanborn](http://www.edrnet.com/sanborn) and entering the certification number. Only Environmental Data Resources Inc. (EDR) is authorized to grant rights for commercial reproduction of maps by The Sanborn Library LLC, the copyright holder for the collection.

Certification #3A61-4B80-9F29

Site Name: Reynolds Shipyard  
 Address: 200 Edgewater Street  
 City, ST, ZIP: Staten Island, NY 10304  
 Client: Matrix New World Eng., Inc.  
 EDR Inquiry: 6939234.3  
 Order Date: 04/18/2022  
 Certification # 3A61-4B80-9F29  
 Copyright 1885



This Certified Sanborn Map combines the following sheets.  
 Outlined areas indicate map sheets within the collection.

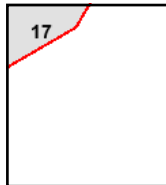
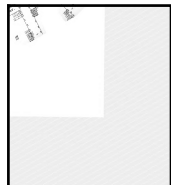
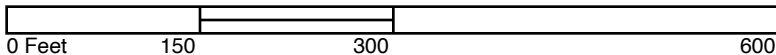

Volume 1, Sheet 17



Site Name: Reynolds Shipyard  
 Address: 200 Edgewater Street  
 City, ST, ZIP: Staten Island, NY 10304  
 Client: Matrix New World Eng., Inc.  
 EDR Inquiry: 6939234.3  
 Order Date: 04/18/2022  
 Certification # 3A61-4B80-9F29  
 Copyright 1990



The certified Sanborn Library search results in this report can be authenticated by visiting [www.edr.com/sanborn](http://www.edr.com/sanborn) and entering the certification number. Only Environmental Data Resources Inc. (EDR) is authorized to grant rights for commercial reproduction of maps by The Sanborn Library LLC, the copyright holder for the collection.

Certification # 3A61-4B80-9F29

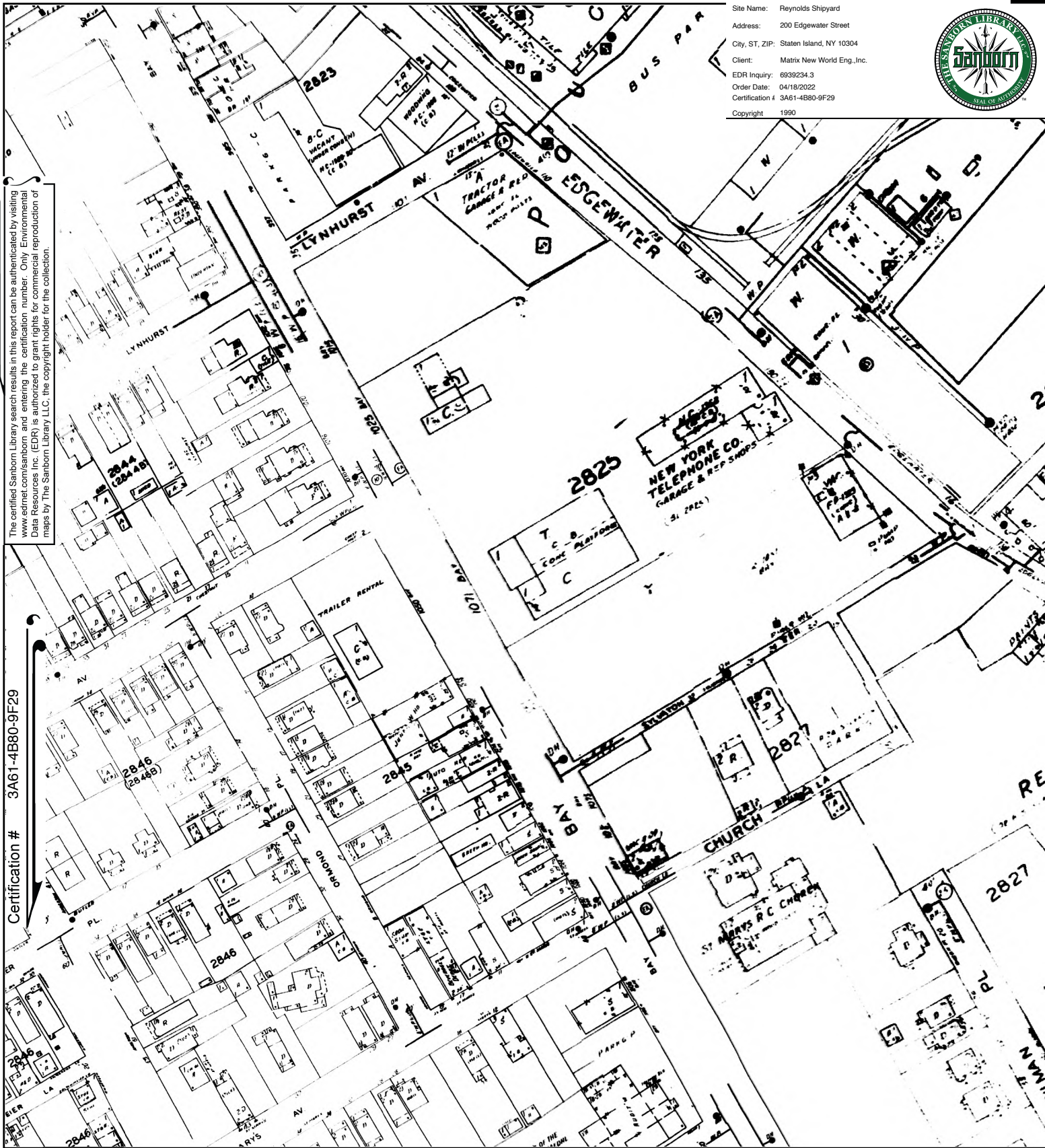

This Certified Sanborn Map combines the following sheets.  
 Outlined areas indicate map sheets within the collection.

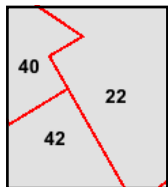
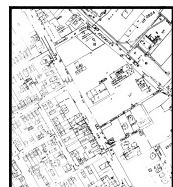
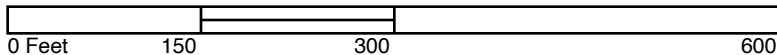

Volume 1, Sheet 22  
 Volume 1, Sheet 40  
 Volume 1, Sheet 42





Site Name: Reynolds Shipyard  
Address: 200 Edgewater Street  
City, ST, ZIP: Staten Island, NY 10304  
Client: Matrix New World Eng., Inc.  
EDR Inquiry: 6939234.3  
Order Date: 04/18/2022  
Certification # 3A61-4B80-9F29  
Copyright 1989



The certified Sanborn Library search results in this report can be authenticated by visiting [www.edr.com/sanborn](http://www.edr.com/sanborn) and entering the certification number. Only Environmental Data Resources Inc. (EDR) is authorized to grant rights for commercial reproduction of maps by The Sanborn Library LLC, the copyright holder for the collection.

Certification # 3A61-4B80-9F29

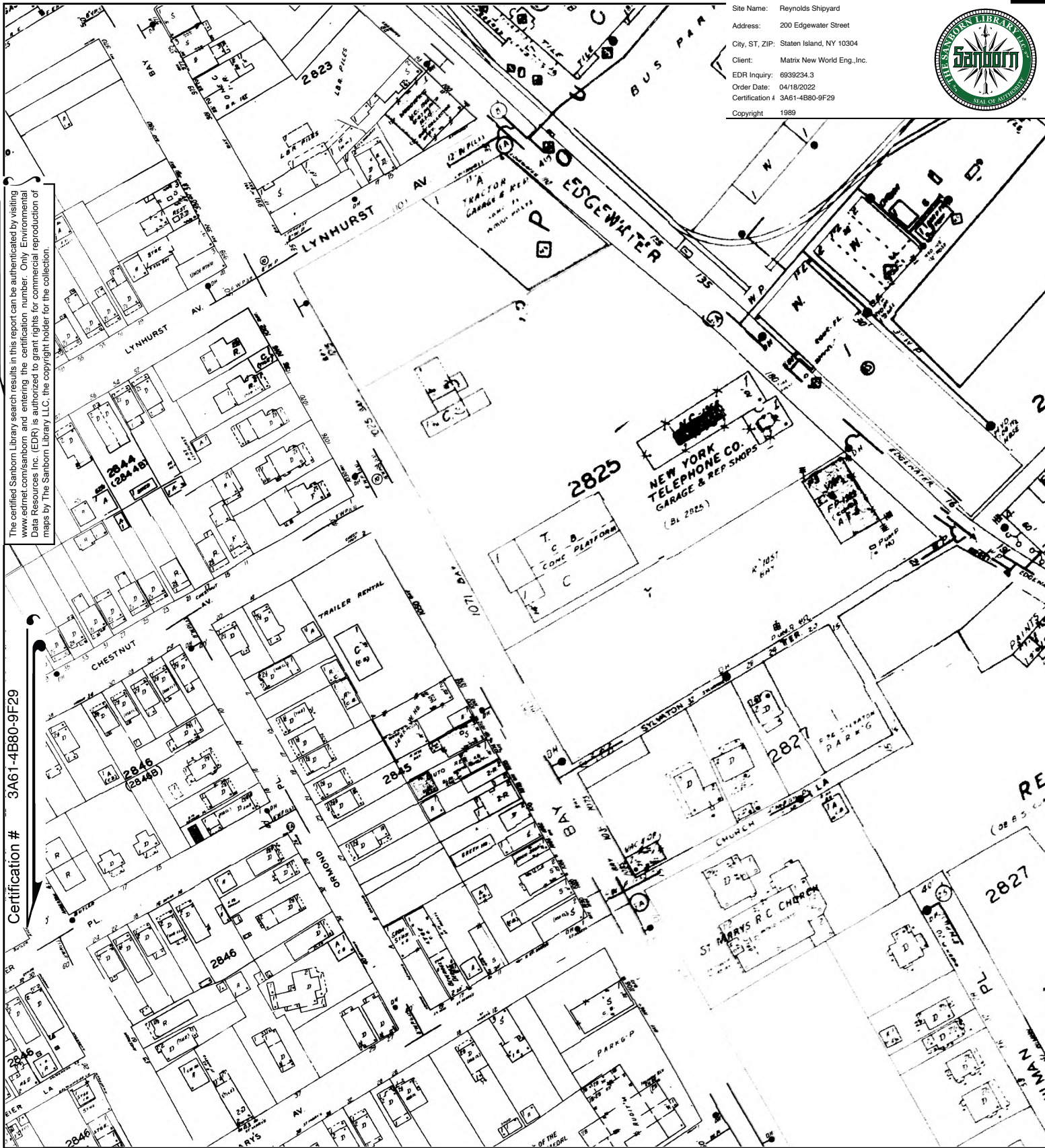

This Certified Sanborn Map combines the following sheets.  
Outlined areas indicate map sheets within the collection.

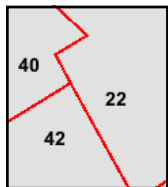
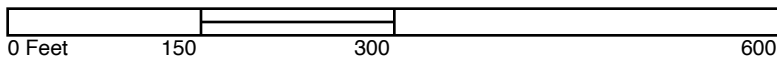

Volume 1, Sheet 42  
Volume 1, Sheet 40  
Volume 1, Sheet 22





Site Name: Reynolds Shipyard  
Address: 200 Edgewater Street  
City, ST, ZIP: Staten Island, NY 10304  
Client: Matrix New World Eng., Inc.  
EDR Inquiry: 6939234.3  
Order Date: 04/18/2022  
Certification # 3A61-4B80-9F29  
Copyright 1988

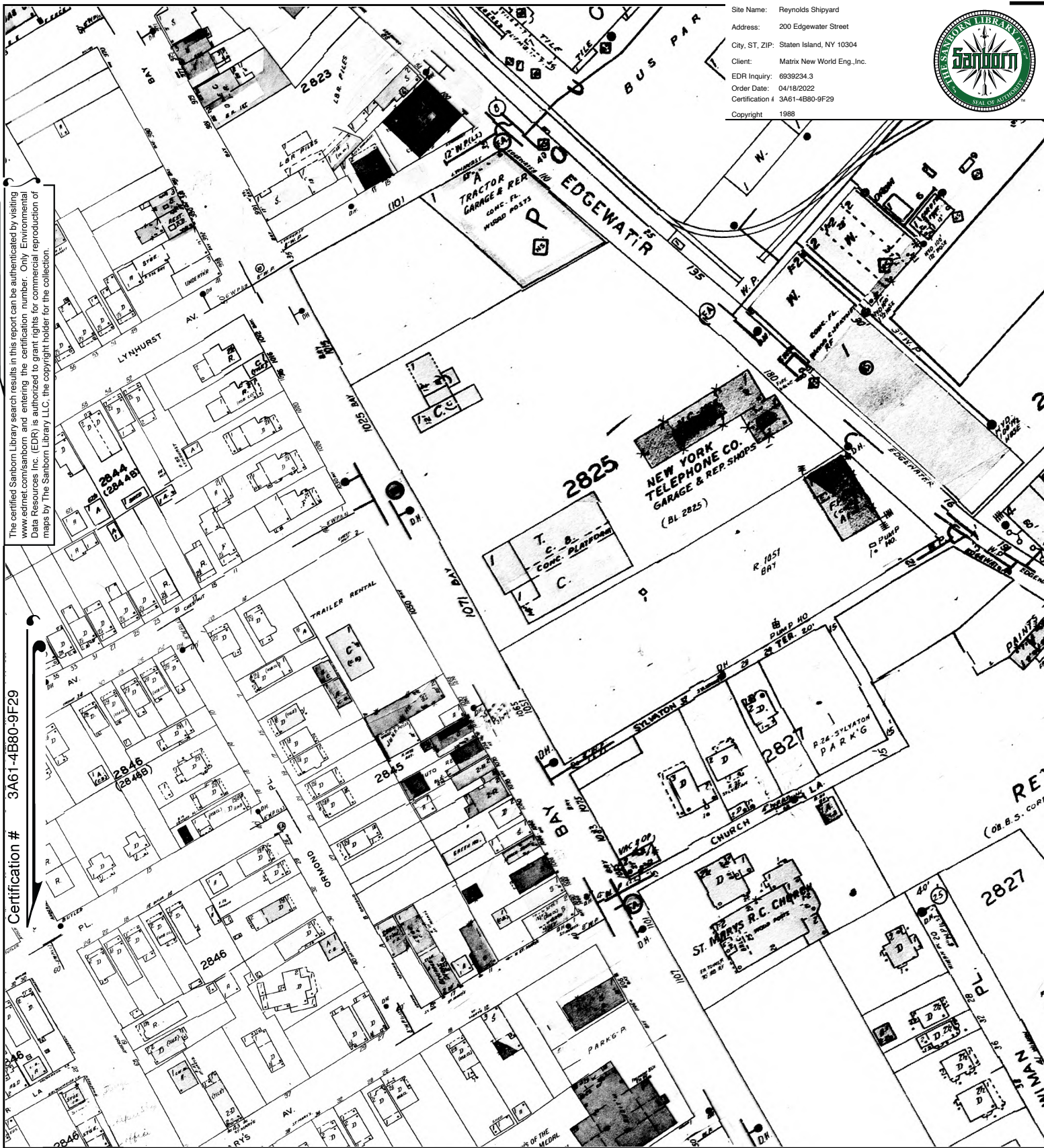

Certification # 3A61-4B80-9F29

This Certified Sanborn Map combines the following sheets.  
Outlined areas indicate map sheets within the collection.

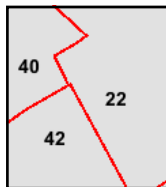
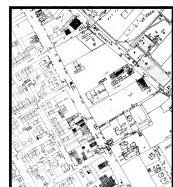
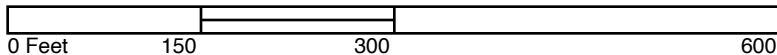

Volume 1, Sheet 42  
Volume 1, Sheet 40  
Volume 1, Sheet 22





Site Name: Reynolds Shipyard  
Address: 200 Edgewater Street  
City, ST, ZIP: Staten Island, NY 10304  
Client: Matrix New World Eng., Inc.  
EDR Inquiry: 6939234.3  
Order Date: 04/18/2022  
Certification #: 3A61-4B80-9F29  
Copyright: 1987



The certified Sanborn Library search results in this report can be authenticated by visiting [www.edr.com/sanborn](http://www.edr.com/sanborn) and entering the certification number. Only Environmental Data Resources Inc. (EDR) is authorized to grant rights for commercial reproduction of maps by The Sanborn Library LLC, the copyright holder for the collection.

Certification # 3A61-4B80-9F29

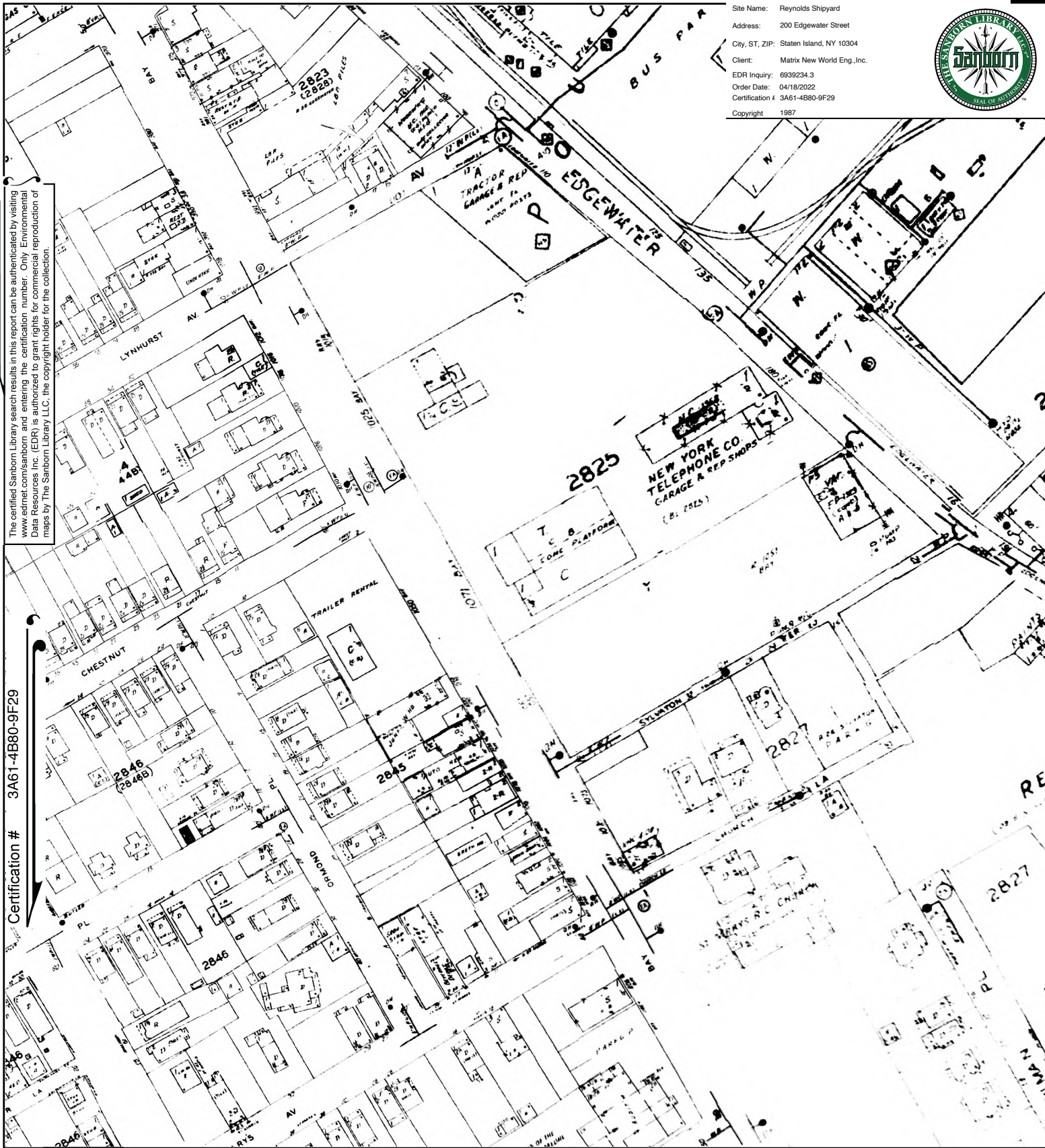

This Certified Sanborn Map combines the following sheets.  
Outlined areas indicate map sheets within the collection.

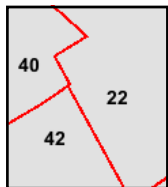
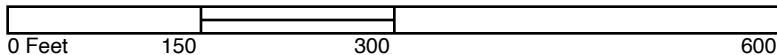

Volume 1, Sheet 40  
Volume 1, Sheet 22  
Volume 1, Sheet 42





Site Name: Reynolds Shipyard  
 Address: 200 Edgewater Street  
 City, ST, ZIP: Staten Island, NY 10304  
 Client: Matrix New World Eng., Inc.  
 EDR Inquiry: 6939234.3  
 Order Date: 04/18/2022  
 Certification # 3A61-4B80-9F29  
 Copyright 1986



The certified Sanborn Library search results in this report can be authenticated by visiting [www.edr.com/sanborn](http://www.edr.com/sanborn) and entering the certification number. Only Environmental Data Resources Inc. (EDR) is authorized to grant rights for commercial reproduction of maps by The Sanborn Library LLC, the copyright holder for the collection.

Certification # 3A61-4B80-9F29

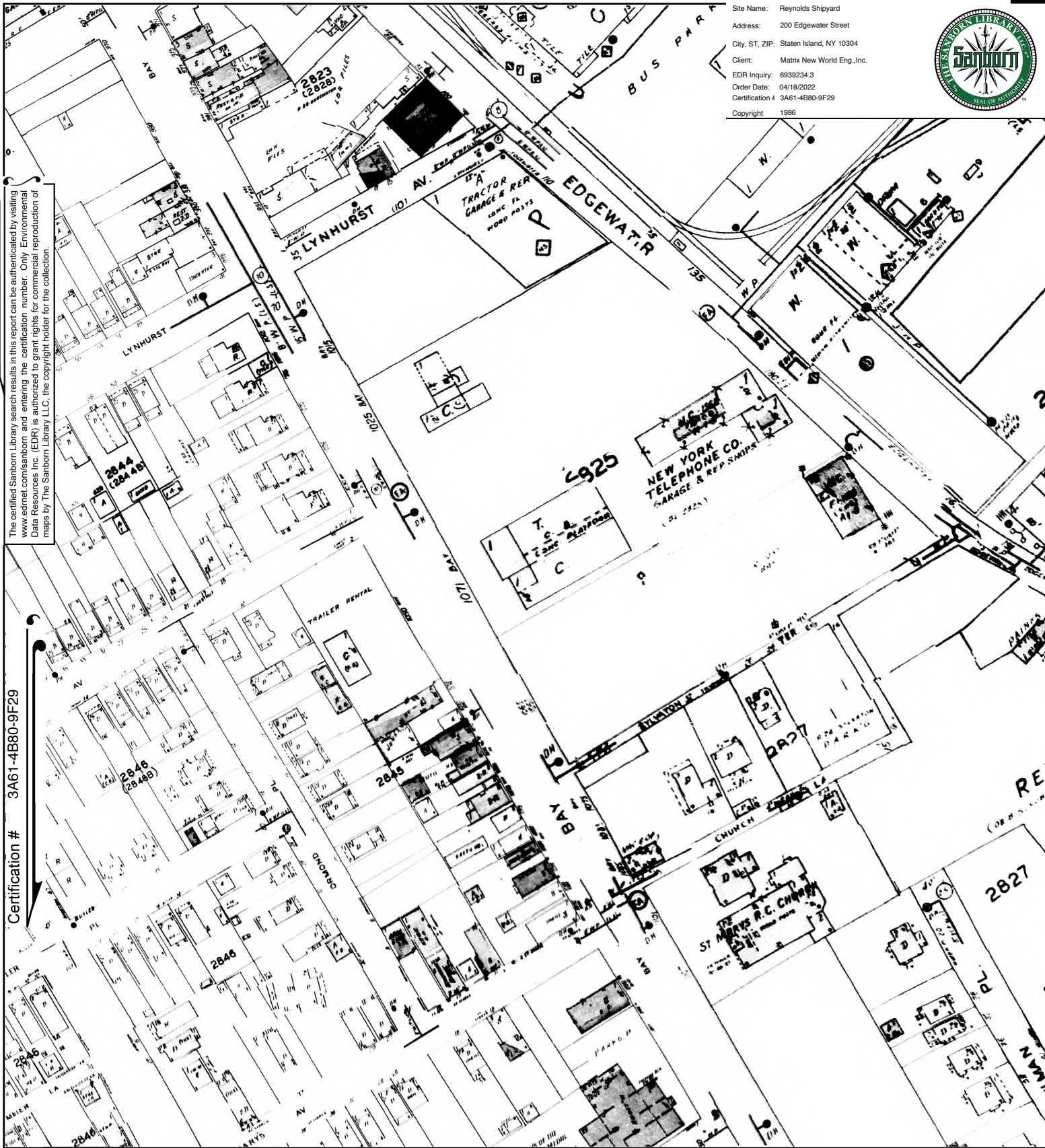

This Certified Sanborn Map combines the following sheets.  
 Outlined areas indicate map sheets within the collection.

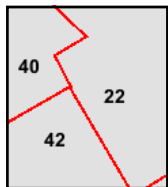
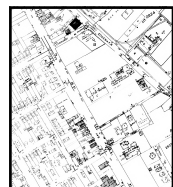
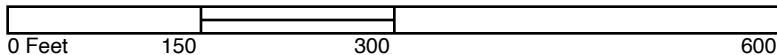

Volume 1, Sheet 42  
 Volume 1, Sheet 40  
 Volume 1, Sheet 22







Site Name: Reynolds Shipyard  
Address: 200 Edgewater Street  
City, ST, ZIP: Staten Island, NY 10304  
Client: Matrix New World Eng., Inc.  
EDR Inquiry: 6939234.3  
Order Date: 04/18/2022  
Certification #: 3A61-4B80-9F29  
Copyright 1983

The certified Sanborn Library search results in this report can be authenticated by visiting [www.edrnet.com/sanborn](http://www.edrnet.com/sanborn) and entering the certification number. Only Environmental Data Resources Inc. (EDR) is authorized to grant rights for commercial reproduction of maps by The Sanborn Library LLC, the copyright holder for the collection.

**Certification #** 3A61-4B80-9F29

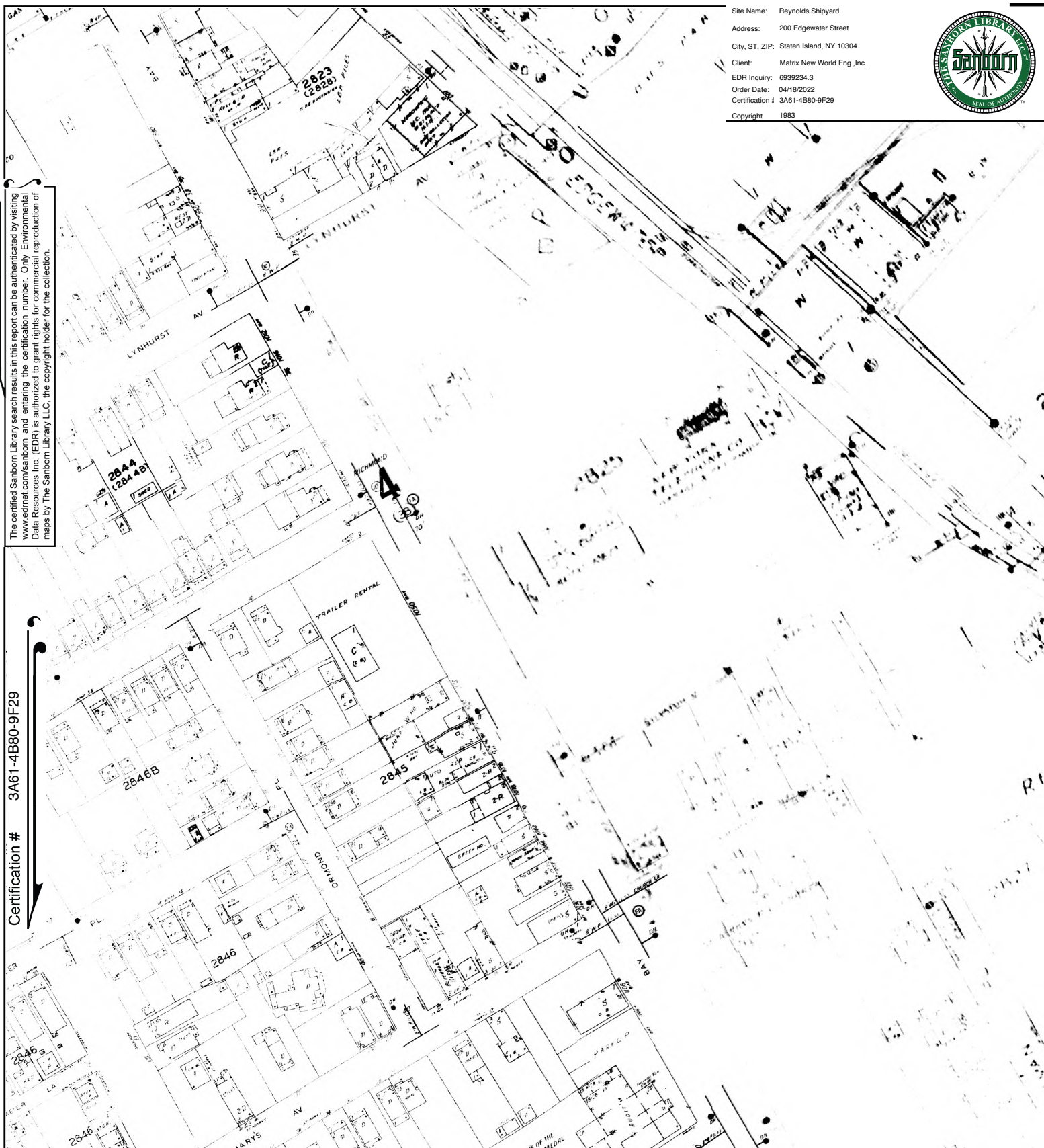

This Certified Sanborn Map combines the following sheets.  
Outlined areas indicate map sheets within the collection.

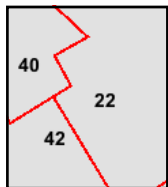
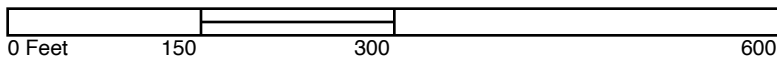

Volume 1, Sheet 40  
Volume 1, Sheet 22  
Volume 1, Sheet 42





Site Name: Reynolds Shipyard  
Address: 200 Edgewater Street  
City, ST, ZIP: Staten Island, NY 10304  
Client: Matrix New World Eng., Inc.  
EDR Inquiry: 6939234.3  
Order Date: 04/18/2022  
Certification # 3A61-4B80-9F29  
Copyright 1981



The certified Sanborn Library search results in this report can be authenticated by visiting [www.edr.com/sanborn](http://www.edr.com/sanborn) and entering the certification number. Only Environmental Data Resources Inc. (EDR) is authorized to grant rights for commercial reproduction of maps by The Sanborn Library LLC, the copyright holder for the collection.

Certification # 3A61-4B80-9F29

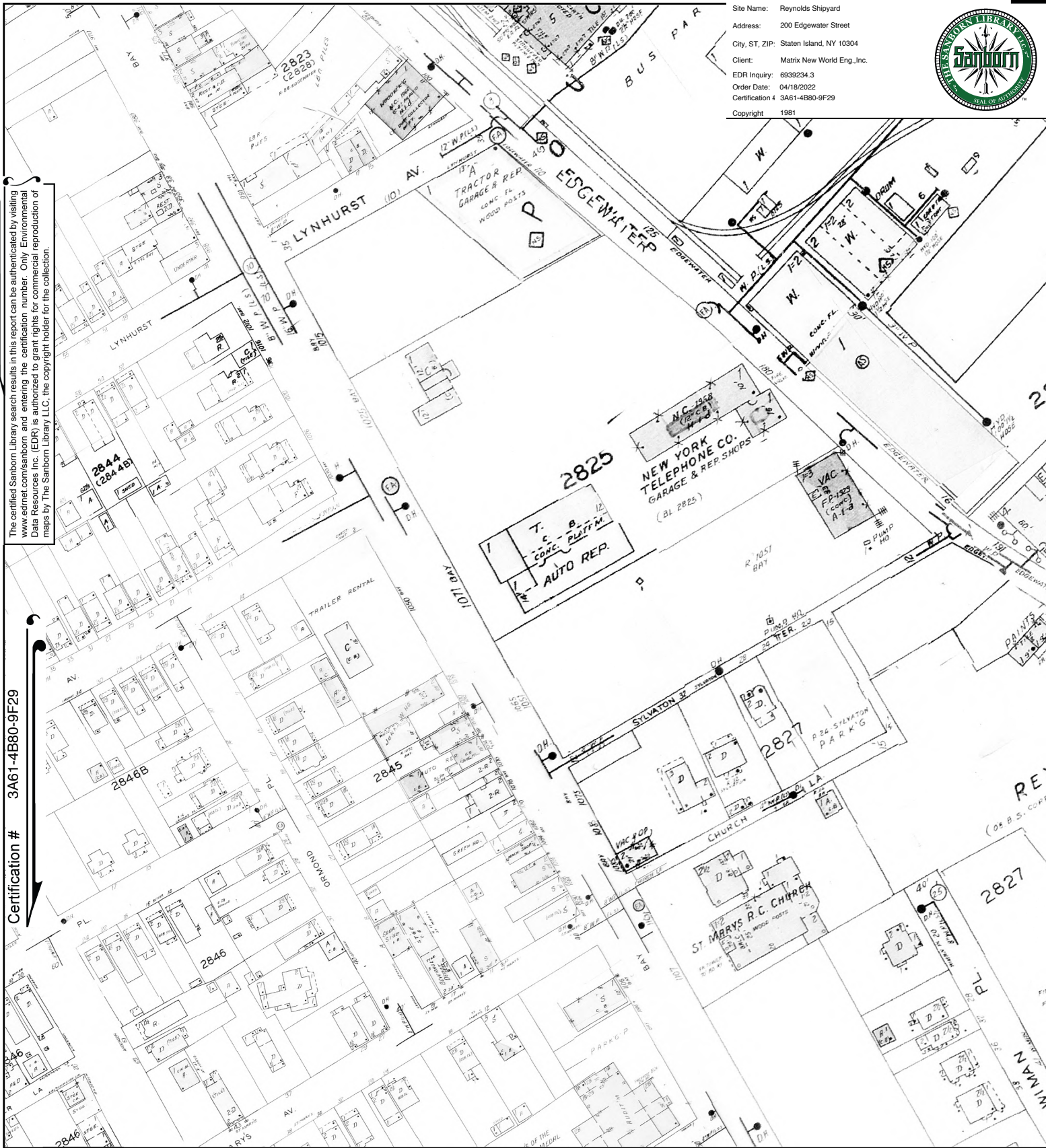

This Certified Sanborn Map combines the following sheets.  
Outlined areas indicate map sheets within the collection.

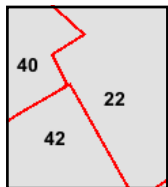
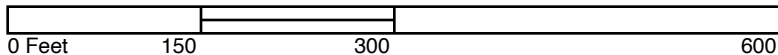

Volume 1, Sheet 42  
Volume 1, Sheet 40  
Volume 1, Sheet 22





Site Name: Reynolds Shipyard  
 Address: 200 Edgewater Street  
 City, ST, ZIP: Staten Island, NY 10304  
 Client: Matrix New World Eng., Inc.  
 EDR Inquiry: 6939234.3  
 Order Date: 04/18/2022  
 Certification # 3A61-4B80-9F29  
 Copyright 1977



The certified Sanborn Library search results in this report can be authenticated by visiting [www.edr.com/sanborn](http://www.edr.com/sanborn) and entering the certification number. Only Environmental Data Resources Inc. (EDR) is authorized to grant rights for commercial reproduction of maps by The Sanborn Library LLC, the copyright holder for the collection.

Certification # 3A61-4B80-9F29

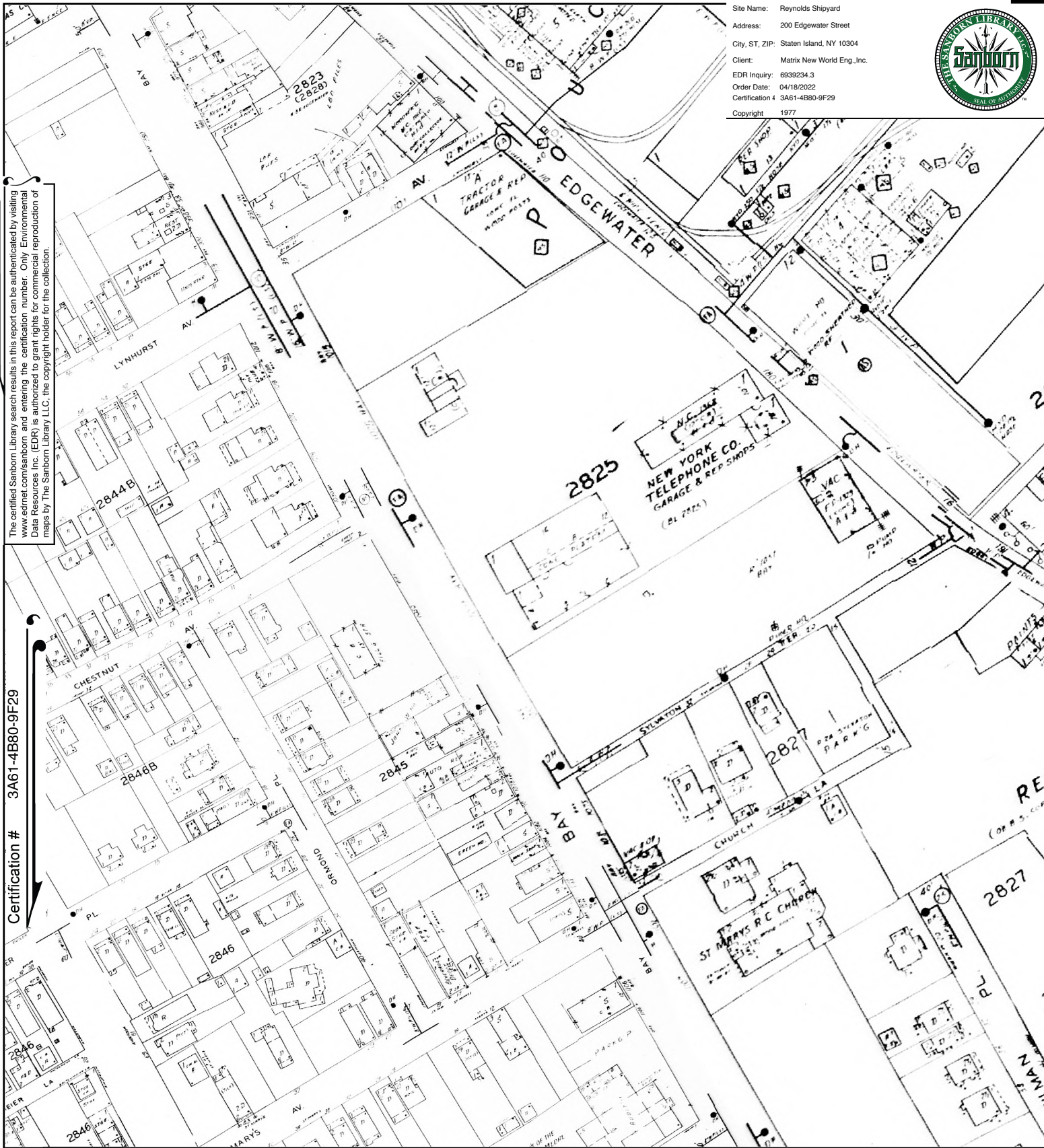

This Certified Sanborn Map combines the following sheets.  
 Outlined areas indicate map sheets within the collection.

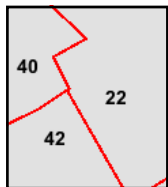
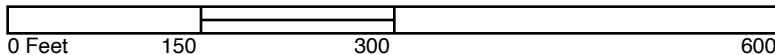

Volume 1, Sheet 40  
 Volume 1, Sheet 22  
 Volume 1, Sheet 42





Site Name: Reynolds Shipyard  
Address: 200 Edgewater Street  
City, ST, ZIP: Staten Island, NY 10304  
Client: Matrix New World Eng., Inc.  
EDR Inquiry: 6939234.3  
Order Date: 04/18/2022  
Certification # 3A61-4B80-9F29  
Copyright 1962



The certified Sanborn Library search results in this report can be authenticated by visiting [www.edr.com/sanborn](http://www.edr.com/sanborn) and entering the certification number. Only Environmental Data Resources Inc. (EDR) is authorized to grant rights for commercial reproduction of maps by The Sanborn Library LLC, the copyright holder for the collection.

Certification # 3A61-4B80-9F29

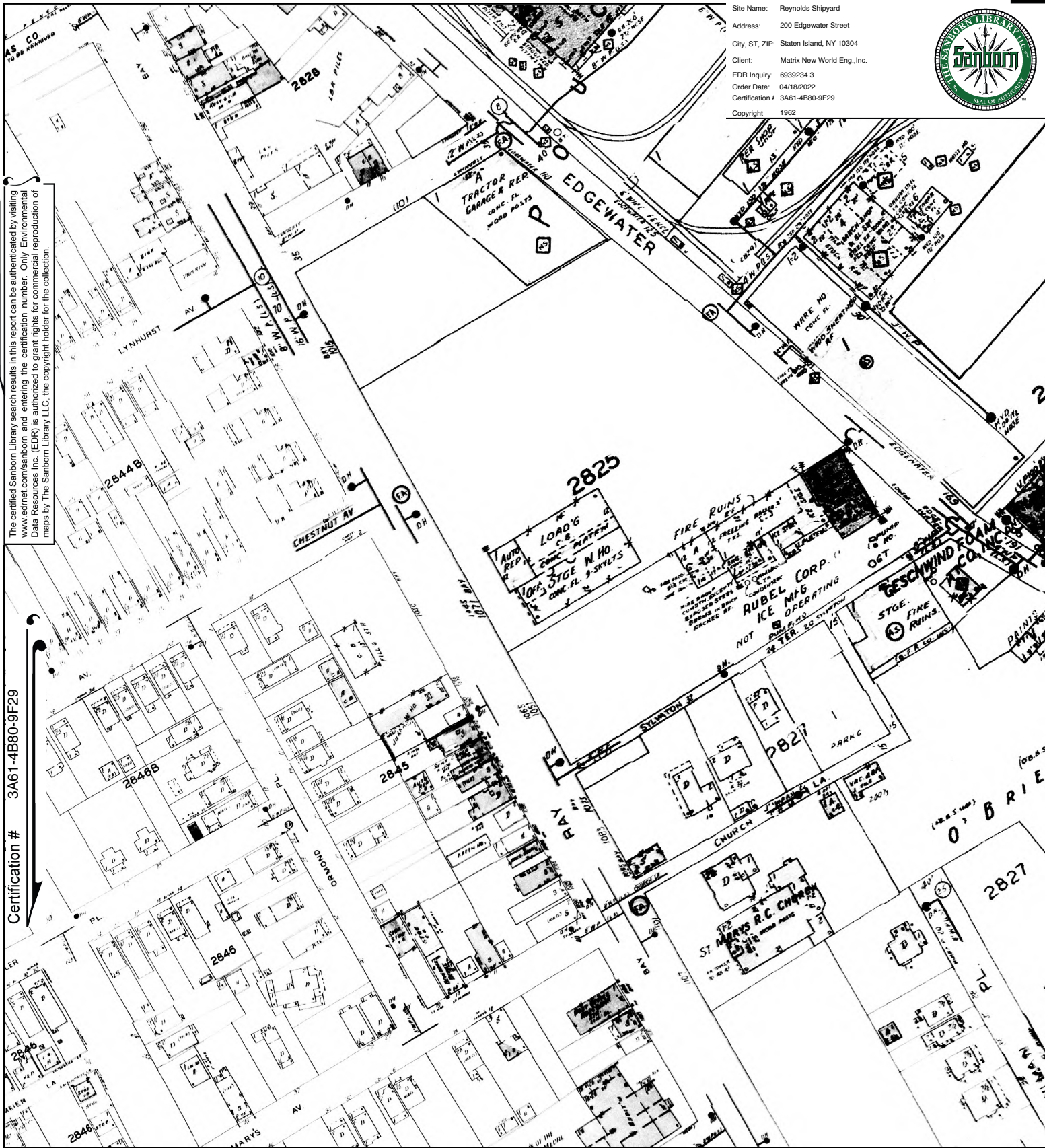

This Certified Sanborn Map combines the following sheets.  
Outlined areas indicate map sheets within the collection.

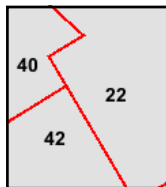
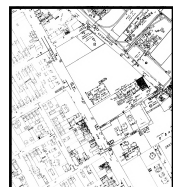
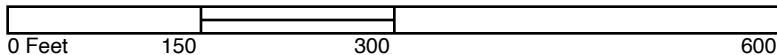

Volume 1, Sheet 22  
Volume 1, Sheet 42  
Volume 1, Sheet 40





Site Name: Reynolds Shipyard  
Address: 200 Edgewater Street  
City, ST, ZIP: Staten Island, NY 10304  
Client: Matrix New World Eng., Inc.  
EDR Inquiry: 6939234.3  
Order Date: 04/18/2022  
Certification # 3A61-4B80-9F29  
Copyright 1950



The certified Sanborn Library search results in this report can be authenticated by visiting [www.edr.com/sanborn](http://www.edr.com/sanborn) and entering the certification number. Only Environmental Data Resources Inc. (EDR) is authorized to grant rights for commercial reproduction of maps by The Sanborn Library LLC, the copyright holder for the collection.

Certification # 3A61-4B80-9F29

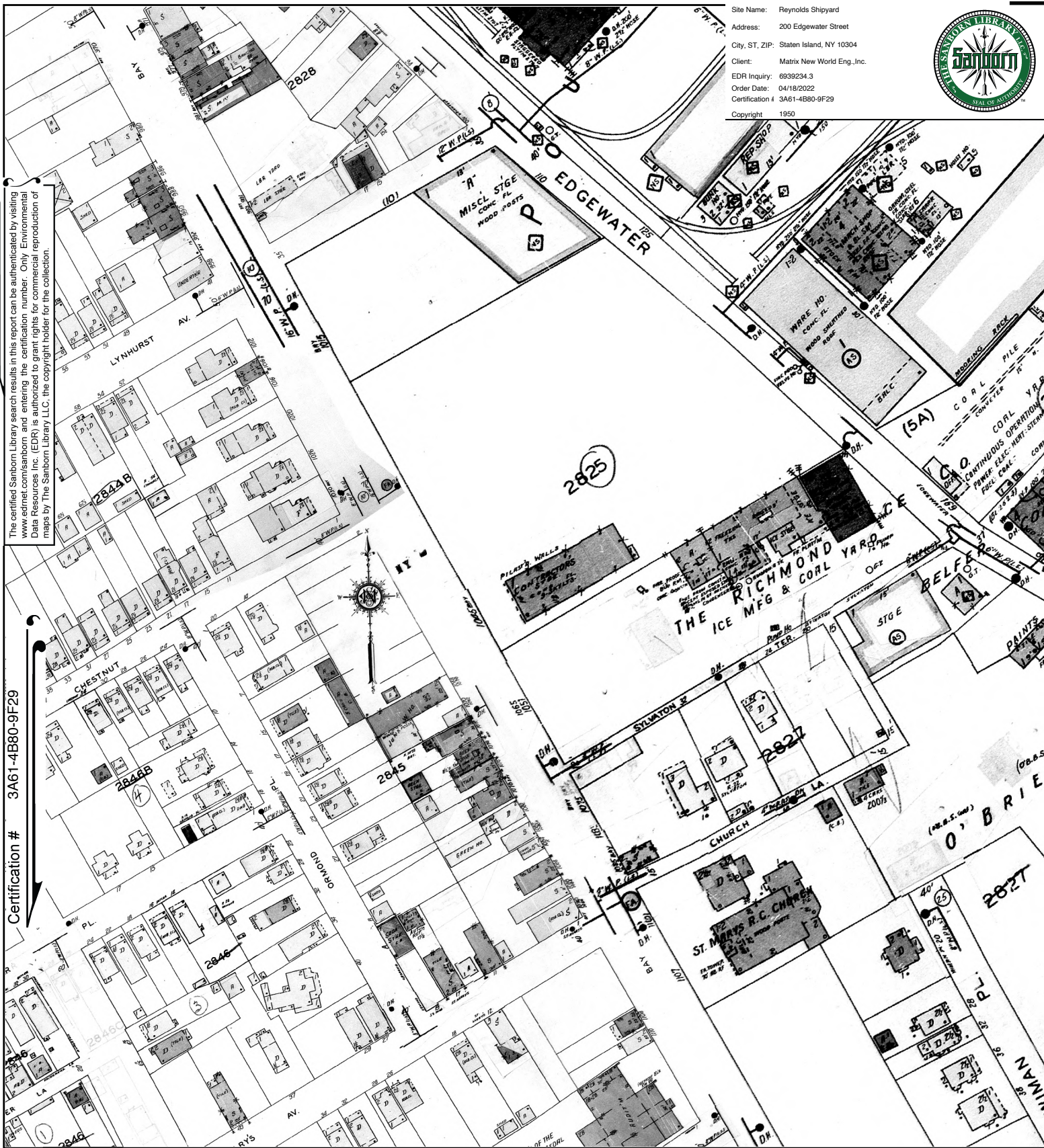

This Certified Sanborn Map combines the following sheets.  
Outlined areas indicate map sheets within the collection.

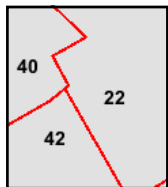
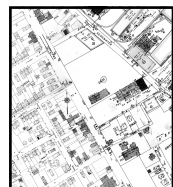
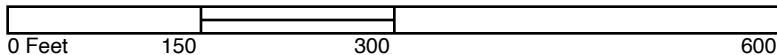

Volume 1, Sheet 40  
Volume 1, Sheet 22  
Volume 1, Sheet 42





Site Name: Reynolds Shipyard  
 Address: 200 Edgewater Street  
 City, ST, ZIP: Staten Island, NY 10304  
 Client: Matrix New World Eng., Inc.  
 EDR Inquiry: 6939234.3  
 Order Date: 04/18/2022  
 Certification # 3A61-4B80-9F29  
 Copyright 1937



The certified Sanborn Library search results in this report can be authenticated by visiting [www.edr.com/sanborn](http://www.edr.com/sanborn) and entering the certification number. Only Environmental Data Resources Inc. (EDR) is authorized to grant rights for commercial reproduction of maps by The Sanborn Library LLC, the copyright holder for the collection.

Certification # 3A61-4B80-9F29

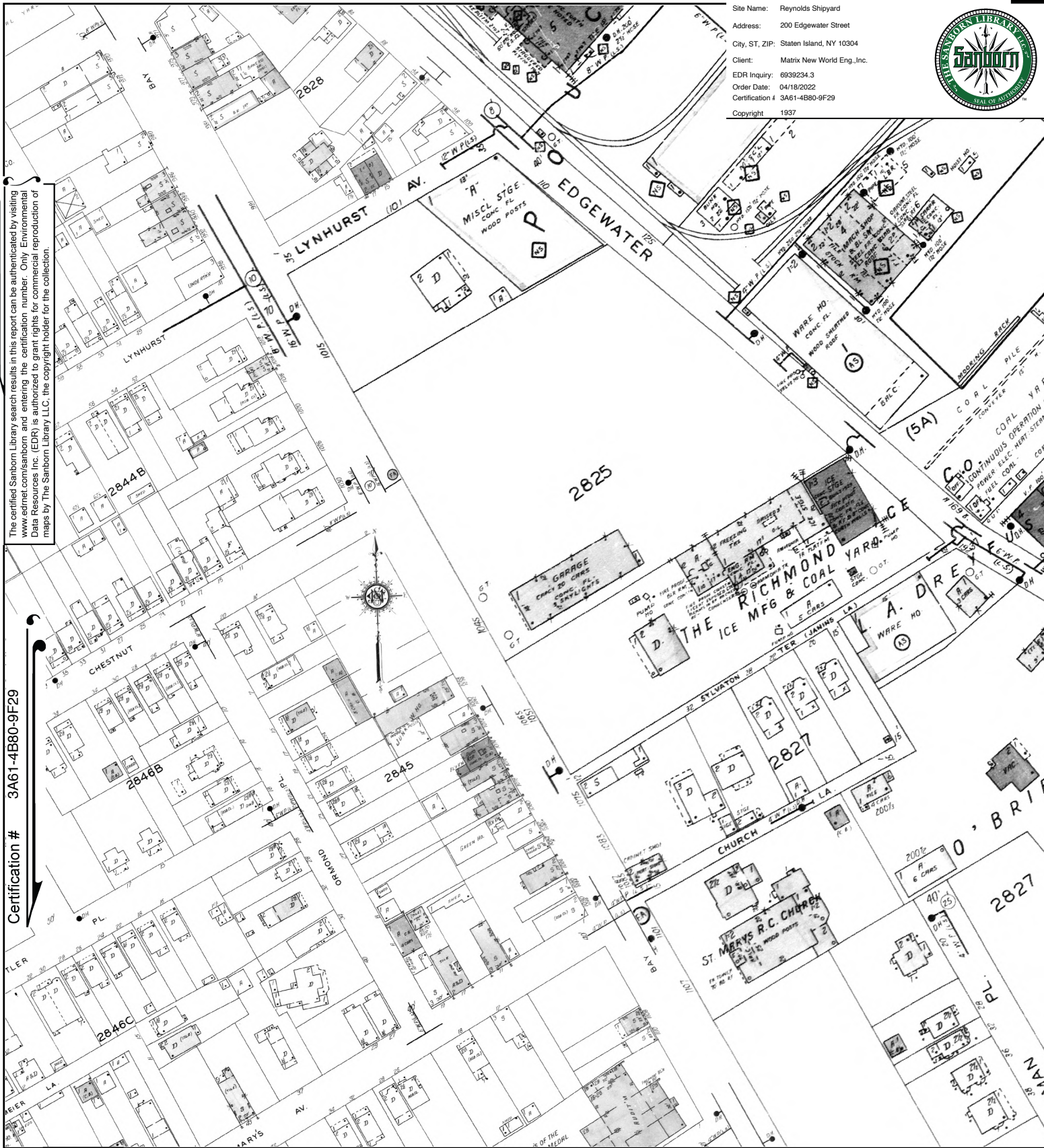

This Certified Sanborn Map combines the following sheets.  
 Outlined areas indicate map sheets within the collection.

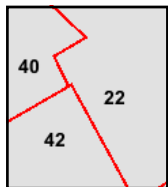
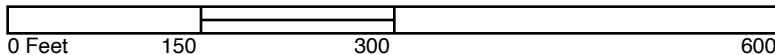

Volume 1, Sheet 42  
 Volume 1, Sheet 40  
 Volume 1, Sheet 22

